



Storm Water Commission  
6801 Delmar Boulevard, University City, Missouri 63130,  
Phone: (314) 505-8560, Fax: (314) 862-0694

## MINUTES OF THE STORMWATER COMMISSION April 4, 2023

**Call to Order.** The thirty-third meeting of the Stormwater Commission (Commission) was called to order at 5:37 PM by Chair Todd Thompson.

1. **Attendance-Roll Call.** The following Commission members were present at the Community Center: Garry Aronberg, Robert Criss, Mark Holly, Eric Karch, Eric Stein, Todd Thompson. Also in attendance were Darin Girdler, Director of Public Works; Mirela Celaj, Assistant Director of Public Works; John Mulligan, City Attorney.

Visitors: Peggy Holly, Chair of Planning Commission and Mary Kennedy City Planner, Tom Sullivan, resident.

2. **Agenda.** The distributed agenda was approved: Call to Order, Attendance, Approval of Minutes, Citizen Comments, Announcements by Commissioners, Subcommittee Reports, New Business (Comprehensive Plan Update), Old Business (Stormwater Mater Plan), Council Liaison Comments, Adjournment. (Aronberg, Holly).

3. **Minutes.** The minutes of the March 7 meeting were approved without changes (Holly, Karch). The minutes of the March 21 meeting were approved (Thompson, Criss).

4. **Citizen Comments.** None.

5. **Announcements by Commissioners.**

- Dr. Criss
  - Visited Desoto recently.
    - The community has an early warning system.
    - City has bought-out some severely flooded residents with only City funds.
  - The downed tree in River des Peres (RdP) upstream of Shaftsbury has been removed.
  - Other creek maintenance not yet completed.

6. **Subcommittee Reports.** None

7. **New Business**

- Ms. Peggy Holly, Chair of Plan Commission and Ms. Mary Kennedy, City Planner, updated the Stormwater Commission on the Comprehensive Plan update with the aid of a power point presentation - attached.
  - Goals include preserving great places and stable affordable housing – stability includes housing that does not flood.
  - Stormwater Commission maps and exhibits of extensive inundation influenced planners to focus on the floodplain and to restrict floodplain use to recreation and residential and commercial use under special conditions.
  - Special conditions advice sought from Stormwater Commissioners and also from Stormwater Plan now under development. Advice sought for Comprehensive Plan team:
    - What development to allow in floodplain.
    - What detention to require and what size development would be required to install detention.
    - Wide ranging discussion occurred. Consensus was continue discussion as part of



Storm Water Commission  
6801 Delmar Boulevard, University City, Missouri 63130,  
Phone: (314) 505-8560, Fax: (314) 862-0694

Stormwater Plan development – threshold to requires detention to be lower than MSD’s 1-acre and generally discourage residential and commercial development in floodplain and reserve floodplain for green space – park and trails.

- Information on the Comprehensive Plan development is in WeMakeUCity.com
- Stormwater Commission should meet more often of provide input to Comprehensive Plan development.
- Mr. Girdler reported on coordination with MSD and debris removal:
  - MSD Executive Director will b invited to address the Council to discuss the roles of the City and MSD to minimize flooding.
  - City Street Department will remove debris above the RdP tunnel entrance during the second week in April, 2023.
  - MSD plans to make repairs to RdP from the Tunnel to 1000 ft upstream. MSD plans to repair the grouted rock channel walls by selective replacement with concrete filled honeycomb. MSD seeks resident comments.
- Stormwater Master Plan Discussions
  - HR Green’s Mr. Aronberg presented a handout, attached, that described MSD benefit point system.
    - MSD and other jurisdictions use benefit points to aid prioritization of projects
    - Comments:
      - U City may wish to consider increasing the differential between basement flooding and first floor flooding. U City and Stormwater Planning consultants to should evaluate recent repair bills for first floor flooding and basement only flooding. FEMA may have aggregate data that may aid evaluation.
      - Consider adding losses of flooded automobiles should be part of benefit point system.
      - U City may wish to include consideration of cost of mitigation compared to value of property mitigated.
  - Definition of Public and Private stormwater problems was discussed briefly with the aid of a handout - attached.
    - Examples of criteria were presented.
    - Commissioners and staff will continue evaluation and discuss and future meetings.
    - Input of council will be crucial.
  - A handout to be considered at future SW Commission meetings: Identify project to consider for detailed analysis. The handout is attached.
  - More frequent meetings to address stormwater planning: next meeting in two weeks: April 18.

**8. Adjournment.** Motion to adjourn passed at 7:40 PM (Messrs. Stein and Holly).

Minutes Preparation. The minutes were prepared by Garry Aronberg.





**WeMake**

**UCITY**



Resilient. Livable. Prosperous.

**Stormwater Commission Meeting**

April 4, 2023



# Draft Goal Statements

- 1. Preserve and enhance great places.** Maintain existing character, while encouraging creative development, and building resilient, vibrant places.
- 2. Advance shared prosperity.** Support and expand a diverse local economy, quality education, and a strong workforce that improves opportunities for all residents.
- 3. Connect community.** Invest in community connection to increase mobility options, improve social cohesion, and encourage civic involvement.
- 4. Leverage assets.** Capitalize on University City's diverse cultural, historical, and physical assets while investing in new amenities.
- 5. Strengthen livability.** Enhance neighborhoods as the building block of the community and center of day-to-day life.
- 6. Improve collaboration.** Prioritize commitment to action through responsive governance and strategic partnerships to realize the community's vision.



# Draft Conceptual Framework

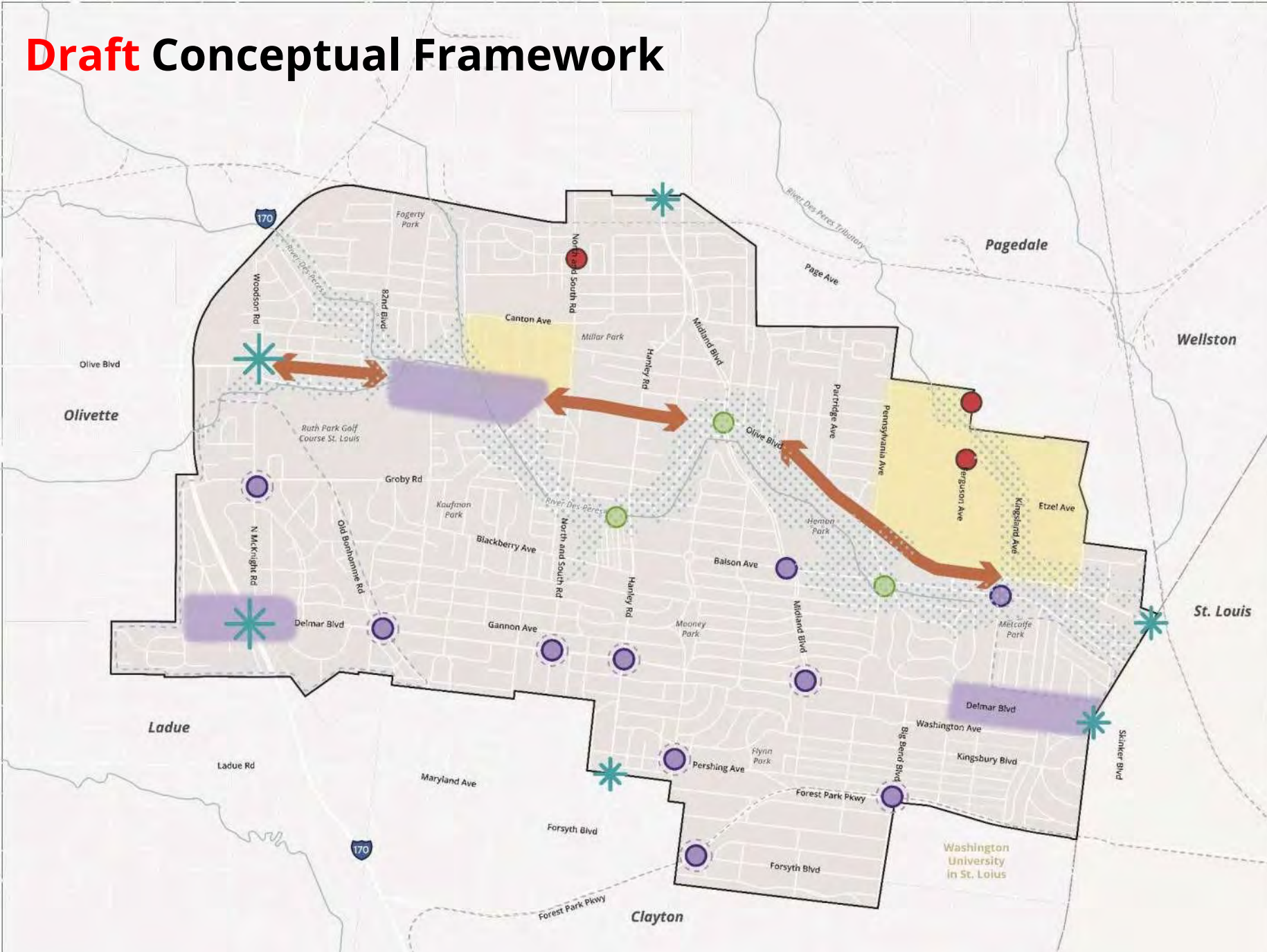

- Enhanced Corridors
- Community Gateways
- Mixed-Use District
- Existing Neighborhood Activity Nodes
- Potential Neighborhood Activity Nodes
- Potential Civic Activity Nodes
- Focused Growth and Redevelopment
- Community Stabilization
- Flood Mitigation Area

# Corridors, Districts, and Nodes



## Enhanced Corridors:

- Strengthen the appearance of the corridors
- Neighborhood-serving commercial
- Improved mobility options



## Community Gateway:

- Create attractive entries into the City



## Mixed-Use District:

- Encourage infill development
- Regional and local draw
- Commercial and residential uses
- Improved mobility options



# Corridors, Districts, and Nodes

## Neighborhood Activity

### Nodes:

- Connect businesses and services to residential areas
- Safe pedestrian and bicycle access

## Civic Activity Nodes

- New or expanded parks and open space
- Utilize flood-prone areas
- Stormwater mitigation

# Development Strategies

## Focused Growth and Redevelopment

- Support higher-density residential and mixed-use redevelopment

## Community Stabilization

- Address vacancy and underutilized sites
- Integrate mixed-use development and neighborhood nodes

## Flood Mitigation Area

- Address previous flooding impacts and integrate stormwater interventions



# Critical Question 1:

Higher density housing within flood prone areas

It's not anticipated that the comprehensive plan will recommend significant new development in the Flood Mitigation area. However, in selected locations previous plans and community members have recommended higher density (multifamily) housing, such as north side of Heman Park. A potential recommendation in these areas is to allow some, limited multifamily residential development in these locations, provided that it includes accommodations such as elevating the building, incorporating barriers, or adding stormwater retention features.

***Is this something that should be pursued?***

# Critical Question 2

## Non-structural nodes in flood prone areas

There are some existing development nodes within the Flood Mitigation areas and some others that community members have identified as potential good locations for activity nodes. While significant development may not be appropriate in these areas, the plan could recommend non-structural gathering places (e.g. parks and open spaces).

***How should non-structural nodes be developed within these areas and what factors are important to consider in designing them?***



# Continue Engagement

- Paper surveys available at the University City Hall, the Public Library, and the University City School District Office
- Online activities available at **WeMakeUCity.com**
- Rack cards available for pick-up at City Hall
- Social media images, flyers, and other outreach material available to anyone who can help with outreach



**Shape the Future of University City**

We Make U City is a special opportunity for everyone to share their ideas about the future of University City through a new comprehensive plan. The plan will address how land is used, how retail and office is developed, the look and feel of neighborhoods, public services and amenities, and more.

**Join us for the first round of engagement and help shape your community!**

**Three Ways to Get Involved!**

**In-Person Events**

|  |  |
|--|--|
| <b>Thursday, March 2</b><br>6:00 - 7:30 pm<br>Heman Park Community Center<br><i>Registration Recommended – Visit WeMakeUCity.com</i> | <b>Saturday, March 4</b><br>10:00 - 11:30 am<br>Heman Park Community Center<br><i>Registration Recommended – Visit WeMakeUCity.com</i> |
|--|--|

**Online Activities**  
Complete interactive online activities at [WeMakeUCity.com](http://WeMakeUCity.com)

**Paper Surveys**  
Fill out a paper version of the activities at **City Hall, the Public Library, or the University City Schools District Office**

Learn more, visit: [WeMakeUCity.com](http://WeMakeUCity.com)



**WeMake UCITY**  
Resilient. Livable. Prosperous.

**Help shape the future of University City!**

**There are many ways to get involved!**  
Visit [WeMakeUCity.com](http://WeMakeUCity.com) for more information.



Questions?





Thank you!

**WeMake**  
**UCITY** 

Resilient. Livable. Prosperous.





## **MEMORANDUM**

TO: City of University City  
FROM: Stormwater Management Plan Team  
SUBJECT: University City Stormwater Master Plan – *Prioritization Method* Scope of work Task 2.1  
DATE: August 25, 2022

For the Stormwater Master Plan project, we are working to finalize Phase I: identify types of stormwater problems, identify and map the stormwater problems, map watersheds, and map FEMA floodway and floodplain. To transition to Phase II – identify and prioritize 10 stormwater *projects*, we would like to begin our discussion with you on *prioritization methods* which is part of Scope of Work Task 2.2 *Conceptualize and Prioritize Projects*.

During Phase II, we anticipate that over 40 projects may be identified by focused evaluation of the problems identified in Phase I: approximately 40 upland and 4 riverine stormwater improvement projects. In coordination with the City, we will narrow this to a *List of 10* projects that will be studied in detail to generate two ranked lists of stormwater improvement projects: Capital Improvement projects and Operation & Maintenance projects. Determining the *prioritization method* is an important first step for Phase II of the Stormwater Master Plan.

The *prioritization method* will be the basis for the ranking of the *List of 10* projects. The *prioritization method* can then be used by the City for future assessment and ranking of stormwater improvement projects beyond the initial *List of 10*.

This memo provides a recommended *prioritization method*. We look forward to discussions with City officials to modify the method to meet City suggestions.

### Background

The University City Stormwater Task Force<sup>1</sup> identified the usefulness of prioritization of stormwater projects in planning:

Metropolitan St. Louis Sewer District (MSD) and some of the neighboring communities use a prioritization process to assign points to each identified project. Ranking projects in an objective way is critical for both political reasons (perception of fairness) and the practical need to plan capital improvements with a budget that is insufficient to address all projects. The assignment of points is typically related to the severity of problem generally categorized into the following key factors:

- Life, Health, Property
- Basement flooding
- Yard erosion
- Street ponding
- Structural damage & number affected
- Yard ponding
- Frequency

---

<sup>1</sup> University City Stormwater Task Force Report. November 2019. p 21.



Data collected to date show that these factors cover the range of stormwater problems experienced by residents and property owners of University City. This data includes:

- A 2019 survey by the Stormwater Task Force
- A 2022 survey by the Stormwater Master Plan Consulting team
- Field observations and review of available data and reports performed by the Consulting Team
- Additional data is being added into the problem data base from observations of recent flooding, USACE reports, and MSD complaint records.

#### Prioritization System

MSD's Prioritization System (October 10, 2006) is included as Attachment 1. It assigns benefit points based on the same factors highlighted by the Stormwater Task Force. After benefit points and total cost for each stormwater project are calculated, the projects are objectively ranked based on benefit to cost ratio. Using benefit points rather than benefit dollars avoids inappropriately skewing results to expensive properties.

This system assigns benefit points using objectively assigned weighting factors to stormwater projects (e.g. solutions to problems) that:

1. Solve stream-related erosion and flooding problems
2. Solve storm-sewer and overland flow-related erosion and flooding (not stream-related)
3. Provide benefit regionally by reducing the peak flowrate of stormwater runoff, or by linking two or more related stormwater projects into one project
4. Provide benefit to environmental or water quality concerns
5. Provide miscellaneous benefit by requiring fewer easements, thereby making it easier to implement, or by providing educational benefit.

A key advantage of directly implementing MSD's prioritization system is that City-identified projects could be seamlessly integrated into MSD's current ranked list and hasten their implementation by MSD. The City of Ladue has followed a similar policy.

#### City-specific overlays to MSD's prioritization system

It is possible to directly implement MSD's system, while also adding overlay adjustments that allow the City to internally adjust the ranked list based on City-specific priorities. For example, the City of Ladue added two overlay adjustments to the MSD-system that include:

- Property Benefit Multiplier: This multiplier is calculated by dividing the number of properties benefitted by the number of properties impacted. This factor emphasizes projects that address larger projects benefitting multiple properties. Properties that do not receive an actual reduction in flooding or erosion from the construction of the storm water improvement project are not a benefitted property.
- Priority WGT Multiplier: This multiplier reflects the City of Ladue's interest in focusing on projects that address structures located outside of the floodplain.

Attachment 2 includes an example of the MSD prioritization system with City-specific overlays applied to a stormwater improvement project.

- Page 1 shows the overall benefit points, cost, benefit-to-cost ratio, and the City-specific overlays.
- Page 2 summarizes the stormwater improvement project's problems and proposed solutions.
- Pages 3 thru 5 show the application of the MSD prioritization system to a project.
- Pages 6 thru 7 show the cost estimate.
- Pages 8 thru 9 show the properties that benefit from the project.
- Page 10 shows an exhibit of the project.



Note that the scope of work for University City's Stormwater Master Plan will develop something similar to Attachment 2 only for the List of 10 stormwater improvement projects.

#### Conclusion

We recommend implementing a two-part *prioritization method*:

- MSD's Prioritization System (October 10, 2006);
- plus an overlay Property Benefit Multiplier to emphasize University City stormwater needs.

We would be delighted to meet with City officials to discuss the *prioritization method* and your modifications.

#### **ATTACHMENTS**

Attachment 1: MSD Stormwater Projects Prioritization System

Attachment 2: Prioritization Overlay Example from the City of Ladue

Attachment 1:  
MSD Stormwater Projects  
Prioritization System



MSD Stormwater Projects Prioritization System  
Revised Benefit Points Allocation Schedule

PROJECT NAME: \_\_\_\_\_

DATE: \_\_\_\_\_

| PROBLEM SOLVED CATEGORY   |  | Chronic (<=2-Yr) Flooding   |                   | Frequent (>2<=15-Yr) Flooding |                   | Infrequent (>15-Yr) Flooding |                   | Total Points              |          |
|---|--|---|-------------------|-------------------------------|-------------------|------------------------------|-------------------|---------------------------|----------|
|   |  | Points per Category   | No. Lots Affected | Points per Category           | No. Lots Affected | Points per Category          | No. Lots Affected |                           |          |
| Note: Problem points are awarded only for those problems solved by the proposed solution. |  |   |                   |                               |                   |                              |                   |                           |          |
| <b>1.0 STREAM</b>   | <b>1.1. FLOODING</b>   | 1.1.1. Structure Flooding   |                   |                               |                   |                              |                   |                           |          |
|   |  | Habitable 1st floor, residential; includes spaces with mechanical equipment (1 lot per structure)<br><i>Address:</i>                | 300               |                               | 150               |                              | 25                |                           |          |
|   |  | Basement (1 lot per structure)<br><i>Address:</i>   | 200               |                               | 100               |                              | 15                |                           |          |
|   |  | Attached Garage (1 lot per structure)<br><i>Address:</i>  | 100               |                               | 50                |                              | 8                 |                           |          |
|   |  | Misc. structures including patio/decks, pools, sheds, tennis courts, detached garages, etc.(1 lot per structure)<br><i>Address:</i> | 50                |                               | 25                |                              | 4                 |                           |          |
|   |  | Industrial, office, commercial and warehouse (1 lot per 2,500 sf of floor space flooded)<br><i>Address:</i>                         | 300               |                               | 150               |                              | 25                |                           |          |
|   |  | Yard Flooding (1 per lot)<br><i>Address:</i>  | 10                |                               | 5                 |                              | 0                 |                           |          |
|   |  | 1.1.2. Roadway Flooding (allocate 1 lot per 250' of roadway impacted & 2 lots per intersection impacted)                            |                   |                               |                   |                              |                   |                           |          |
|   |  | Emergency Access restricted (>12" water over only access route to habitable structure), pts per structure<br><i>Address:</i>        | 200               |                               | 100               |                              | 15                |                           |          |
|   |  | Traffic obstruction (> 6" of water) on arterial street<br><i>Address:</i>   | 50                |                               | 25                |                              | 4                 |                           |          |
|   | Traffic obstruction (> 6" of water) on collector street<br><i>Address:</i>   | 25  |                   | 12                            |                   | 2                            |                   |                           |          |
|   | Traffic obstruction (> 6" of water) on residential street<br><i>Address:</i> | 10  |                   | 5                             |                   | 1                            |                   |                           |          |
|   | <b>1.2. EROSION</b>  | 1.2.1. Threatening Structure (Ratio=Height of bank / distance from structure)   |                   | Pts. for Ratio > 0.70         | No. Lots          | Pts. for Ratio 0.36 - 0.70   | No. Lots          | Pts. for Ratio 0.15- 0.35 | No. Lots |
|   |  | Habitable structures, residential (1 lot per structure)<br><i>Address:</i>  |                   | 300                           |                   | 200                          |                   | 50                        |          |
|   |  | Misc structures including pools, patio/decks, sheds, tennis courts, detached garages, etc.(1 lot per structure)<br><i>Address:</i>  |                   | 150                           |                   | 100                          |                   | 25                        |          |
|   |  | Industrial, office, commercial and warehouse (1 lot per structure)<br><i>Address:</i>   |                   | 300                           |                   | 200                          |                   | 50                        |          |
|   |  | 1.2.2. No. of lots (from 1.2.1) on outside of bend  |                   |                               | lots              | 10 points per lot            |                   |                           |          |
|   |  | 1.2.3. Threatening Roadway (allocate 1 lot per 250' of roadway impacted & 2 lots per intersection impacted)                         |                   | Pts. for Ratio > 0.70         | No. Lots          | Pts. for Ratio 0.36 - 0.70   | No. Lots          | Pts. for Ratio 0.15- 0.35 | No. Lots |
|   |  | Arterial Road:<br><i>Address:</i>   |                   | 75                            |                   | 50                           |                   | 12                        |          |
|   |  | Collector Road:<br><i>Address:</i>  |                   | 35                            |                   | 25                           |                   | 6                         |          |
| Residential Road:<br><i>Address:</i>  |  | 20  |                   | 12                            |                   | 3                            |                   |                           |          |

MSD Stormwater Projects Prioritization System  
Revised Benefit Points Allocation Schedule

PROJECT NAME: \_\_\_\_\_

DATE: \_\_\_\_\_

**CONTINUED:**

| <b>PROBLEM SOLVED CATEGORY, CONT.</b>   |   | Chronic (<=2-Yr) Flooding   |                      | Frequent (>2<=15-Yr) Flooding |                   | Infrequent (>15-Yr) Flooding |                   | Total Points    |    |
|---|---|---|----------------------|-------------------------------|-------------------|------------------------------|-------------------|-----------------|----|
|   |   | Points per Category   | No. Lots Affected    | Points per Category           | No. Lots Affected | Points per Category          | No. Lots Affected |                 |    |
| Note: Problem points are awarded only for those problems solved by the proposed solution. |   |   |                      |                               |                   |                              |                   |                 |    |
| 2.0 STORM SEWER / OVERLAND FLOW   | 2.1. FLOODING   | 2.1.1. Structure Flooding   |                      |                               |                   |                              |                   |                 |    |
|   |   | Habitable 1st floor, residential; includes spaces with mechanical equipment (1 lot per structure)*<br><i>Address:</i>               |                      | 350                           |                   | 250                          |                   | 65              |    |
|   |   | Basement (1 lot per structure)*<br><i>Address: 214 Holden Avenue</i>  |                      | 250                           |                   | 200                          | 1                 | 50              |    |
|   |   | Industrial, office, commercial and warehouse (1 lot per 2,500 sf of floor space flooded)*<br><i>Address:</i>                        |                      | 300                           |                   | 200                          |                   | 50              |    |
|   |   | * If there is an existing public system and points are taken for any of the 3 items above, add 50 points.                           |                      | Existing System Y/N           |                   |                              |                   |                 |    |
|   |   | Attached Garage (1 lot per structure)<br><i>Address:</i>  |                      | 100                           |                   | 75                           |                   | 25              |    |
|   |   | Misc. structures including patio/decks, pools, sheds, tennis courts, detached garages, etc.(1 lot per structure)<br><i>Address:</i> |                      | 50                            |                   | 35                           |                   | 12              |    |
|   |   | Yard Flooding (1 per lot)<br><i>Address:</i>  |                      | 10                            |                   | 6                            |                   | 0               |    |
|   |   | 2.1.2. Roadway Flooding (allocate 1 lot per 250' of roadway impacted & 2 lots per intersection impacted)                            |                      |                               |                   |                              |                   |                 |    |
|   |   | Emergency Access restricted (>12" water over only access route to habitable structure), pts per structure<br><i>Address:</i>        |                      | 200                           |                   | 150                          |                   | 25              |    |
|   |   | Traffic obstruction (> 6" of water) on arterial street<br><i>Address:</i>   |                      | 50                            |                   | 35                           |                   | 6               |    |
|   |   | Traffic obstruction (> 6" of water) on collector street<br><i>Address:</i>  |                      | 25                            |                   | 15                           |                   | 2               |    |
|   |   | Traffic obstruction (> 6" of water) on residential street<br><i>Address:</i>  |                      | 10                            |                   | 6                            |                   | 1               |    |
|   |   | Ponding (per ponding area)<br><i>Address: 214 Holden Avenue</i>   |                      | No. Ponds:                    |                   | 1                            | Points/pond:      |                 | 5  |
|   |   | 2.2. Moderate Risk Erosion of misc. structures<br><i>Address:</i>   |                      | No. Lots:                     |                   |                              | Points/lot:       |                 | 20 |
|   |   | 2.3. Yard Erosion (1 per lot)<br><i>Address:</i>  |                      | No. Lots:                     |                   |                              | Points/lot:       |                 | 10 |
|   |   | 2.4. Age of Existing System   |                      | >50 yrs (30 pts)              |                   | 26-50 yrs (15 pts)           |                   | <25 yrs (0 pts) |    |
|   |   | Points for Age  |                      |                               |                   |                              |                   |                 |    |
|   | Note: Problem points are awarded only for those problems solved by the proposed solution. |   | TOTAL PROBLEM POINTS |                               |                   |                              |                   |                 |    |

MSD Stormwater Projects Prioritization System  
Revised Benefit Points Allocation Schedule

PROJECT NAME: \_\_\_\_\_

DATE: \_\_\_\_\_

**CONTINUED:**

| <b>SOLUTION BENEFIT CATEGORY</b>         |   |                                |               |                         |             |
|--|---|--------------------------------|---------------|-------------------------|-------------|
| <b>3.0 REGIONAL</b>                      | 3.1. Reduction of flowrate leaving site   | % reduction of peak flowrate : |               | Max points:             | 1000        |
|  | 3.2. Combines smaller projects into regional solution (see note)  | No. Add'l Projects:            |               | Points per Add'l Proj.: | 50          |
| <b>4.0 ENVIRONMENTAL / WATER QUALITY</b> | 4.1. Addresses pollutants:  | No. Units                      |               | Points per Unit         |             |
|  | Bioswales   |                                | PER 100 LF    | 10                      |             |
|  | Forebays  |                                | AC            | 200                     |             |
|  | Wet Ponds   |                                | AC            | 100                     |             |
|  | Wetlands  |                                | AC            | 50                      |             |
|  | Biostabilization of banks (per bank)  |                                | PER 100 LF    | 10                      |             |
|  | Riffle Pool Complex   |                                | PER 100 LF    | 10                      |             |
|  | 4.2. Eliminates combined sewer (per project)  |                                | EA            | 100                     |             |
|  | 4.3. Eliminates inflow into sanitary system (1 each per basement flooded, yard vent overtopped, street inlet or driveway drain connected to sanitary/combined system, etc.) | 1                              | EA            | 10                      |             |
| <b>5.0 MISC.</b>                         | 5.1. Ease of Implementation (No. of Easements)  | 0-5 (20 pts)                   | 6-10 (10 pts) | 11-15 (5 pts)           | >15 (0 pts) |
|  | Points for Easements  | 20                             |               |                         |             |
|  | 5.2. Recreational/Educational   | Yes = 100,<br>no = 0 pts       |               |                         |             |
| <b>TOTAL SOLUTION POINTS</b>             |   |                                |               |                         |             |
| <b>TOTAL BENEFIT POINTS</b>              |   |                                |               |                         |             |

Note: A regional solution combines several smaller projects into a watershed or subwatershed solution.

**TOTAL COST IN THOUSANDS=**

**BENEFIT/ COST RATIO= TOTAL POINTS/ TOTAL COST IN THOUSANDS=**

Place "X" in one box below:

|  |                   |
|--|-------------------|
|  | MSD Project       |
|  | Project by Others |



Attachment 2:  
Prioritization Overlay Example  
from the City of Ladue

City of Ladue

**PROJECT IDENTIFICATION INFORMATION SHEET**

Storm Water Management Program  
 Phase II: Master Plan  
 Ladue, Saint Louis County, Missouri

**PROJECT NAME:** Deerfield/Wakefield  
**LOCATION:** Deerfield/Wakefield Subdivision  
**PROJECT No:** 1601.01

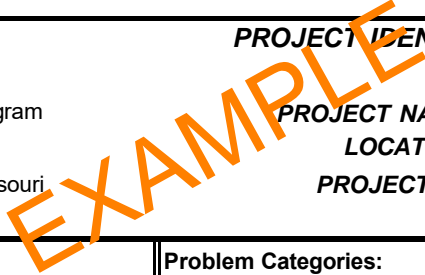

**STATUS:**

**DRAFT**

|                                       |                   |
|---------------------------------------|-------------------|
| <b>Easements Required:</b>            | <b>34</b>         |
| <b>Properties Benefited:</b>          | <b>39</b>         |
| <b>Properties Impacted:</b>           | <b>34</b>         |
| <b>Project Benefit Points:</b>        | <b>2802</b>       |
| <b>Property Benefit Multiplier: X</b> | <b>1.15</b>       |
| <b>Priority WGT Multiplier: X</b>     | <b>1.10</b>       |
| <b>Adj Prjct Benefit Points:</b>      | <b>3535.46</b>    |
| <b>EOPC, thousand:</b>                | <b>\$5,257.05</b> |
| <b>Cost Sharing, MSD:</b>             |                   |
| <b>Cost Sharing, Other:</b>           |                   |
| <b>Adj EOPC, thousand:</b>            | <b>\$5,257.05</b> |
| <b>Benefit to Cost Ratio:</b>         | <b>0.67</b>       |

**Project Source:**

- Citizen Complaint
- Ladue
- MSD
- Other:

**Coordination Required:**

- MSD
- Corps of Engineers
- MO DNR
- MODOT
- County Highways
- City Streets
- City Parks
- County Parks
- Municipality: City of Ladue
- Railroad:
- Subdivision Trustees
- Other: Local Utilities

**Problem Categories:**

- WGT Description
- 1.15 Habitable structural flooding & erosion from overland flow (non-floodplain)
- 1.15 Public roadway flooding & erosion
- 1.10 Private roadway flooding & erosion
- 1.05 Flooding from inadequate sinkhole
- 1.05 Maintenance of stormwater system facilities
- 1.05 Non-habitable structural flooding & erosion
- 1.00 Yard erosion & erosion of common ground or unmaintained area
- 1.00 Yard flooding
- 0.85 Structural flooding from creeks or rivers (floodplain)

**Benefited Property Definition:**

- 1 A benefited property is one at which flooding and/or erosion is reduced;
- 2 A property that does not receive an actual reduction in flooding or erosion from the construction of storm water improvements is NOT a benefited property; and
- 3 A property that only receives a financial gain from the construction of storm water improvements is NOT a benefited property.

**Impacted Property Definition:**

- 1 An impacted property is one at which physical disturbance occurs to construct storm water improvements.

MSD/MO American Water Base Map Number(s): 20L; 21L

Laclede Gas Map Number(s): 145-58; 145-68; 155-51; 155-61

FEMA FIRM Map Number(s): 29189C0213K; 29189C0326K

USGS Quadrangle Map(s): Clayton, MO; Webster Groves, MO

**Attachments**

- Scope of Work
- Benefit Points Calculation
- Engineer's Opinion of Probable Construction Cost
- Property Contact Information
- Improvement Concept Plan

**Notes:** A sinkhole report is required in areas identified as a sinkhole area (MSD Rules & Regs, 4.020.08).

MSD has an identified project in the area: "Wakefield Subdivision Storm Outfall Sewer 11221".

The project outfall is located in the FEMA floodway. A No-Rise Certificate will be required.

**PROJECT NAME:** Deerfield/Wakefield  
**PROJECT No:** 1601.01

**DRAFT**

**SCOPE OF WORK**

**Problem Description:**

Many streets in the Deer Creek Subdivision do not have a storm sewer collection system. Runoff flows along the sides of the streets, dumping on the nearest property downstream. There are several sinkholes in the area that drain storm water runoff. During heavy storm events the sinkholes reach capacity and overflow into the next downstream sinkhole. The sinkholes store water and eventually drain over time. The subdivision development, as well as recent infill construction, contribute to the amount of runoff to the sinkholes. In addition, some homes have been built in locations of sinkhole overflow paths.

Not all sinkholes are well maintained with some sinkholes being used for yard waste disposal. In at least one case, a resident claims a sinkhole has been filled in. #41 Deerfield Road is the receptor of much of the subdivision's runoff, particularly from Ellsworth Lane and Woodcrest Drive. #41 Deerfield Road has been completely surrounded with yard flooding due to this high concentration of runoff.

The worst flooding in the Deerfield/Wakefield Subdivision ever recorded was from the extreme event that occurred in late December 2015.

**Proposed Solution:**

Construct approximately 6,434 linear feet of storm sewer consisting of 12-in to 66-in diameter pipe with appurtenances meeting a level of service of 1:15. At each sinkhole, an overflow structure will be constructed to drain excess stormwater, and alleviate flooding of surrounding homes and roads. The pipe network discharges in a single outlet to Deer Creek located south of the subdivision.

Approximately 40 sinkholes in the vicinity store a significant amount of storm water runoff volume. If the natural storage of the sinkholes is eliminated, that runoff is transferred directly, and at a faster rate, to Deer Creek. In order to prevent a significant increase in the Deer Creek discharge that exits the City limits, the natural sinkhole storage must be maintained.

The solution presented here extends the piping system further upstream into the subdivision allowing collection earlier in the system, which would help alleviate road flooding. The pipe sizes are generally smaller than in MSD's solution since this solution utilizes the storage capacity of the sinkholes, rather than draining them from the bottom.

**Commentary:**

MSD has an identified project in the area, Project #11221 "Wakefield-Deerfield to Litzinger Sinkhole Relief Sewer Subdivision Storm Outfall Sewer", at an estimated cost of \$10,100,000. The MSD solution drains the sinkholes from the bottom, whereas the solution presented here allows the sinkholes to fill to near the top prior to discharging. The excess runoff volume overflows into the piped system and is discharged to Deer Creek.

MSD requires preparation of a sinkhole report for locations identified as a sinkhole area (MSD Rules & Reg's, 4.020.08). This project would require a sinkhole report.

The project outfall is located in the FEMA floodway. A No-Rise Certificate will be required.



PROJECT NAME: Deerfield/Wakefield  
PROJECT No: 1601.01

DRAFT

**BENEFIT POINTS CALCULATION**

| <b>PROBLEM SOLVED CATEGORY</b>  |  | Chronic (<=2-Yr) Flooding   |                   | Frequent (>2<=15-Yr) Flooding |                   | Infrequent (>15-Yr) Flooding |                   | Total Points              |          |
|---|--|---|-------------------|-------------------------------|-------------------|------------------------------|-------------------|---------------------------|----------|
|   |  | Points per Category   | No. Lots Affected | Points per Category           | No. Lots Affected | Points per Category          | No. Lots Affected |                           |          |
| Note: Problem points are awarded only for those problems solved by the proposed solution. |  |   |                   |                               |                   |                              |                   |                           |          |
| 1.0 STREAM  | 1.1. FLOODING  | 1.1.1. Structure Flooding   |                   |                               |                   |                              |                   |                           |          |
|   |  | Habitable 1st floor, residential; includes spaces with mechanical equipment (1 lot per structure)<br><i>Address:</i>                | 300               |                               | 150               |                              | 25                |                           |          |
|   |  | Basement (1 lot per structure)<br><i>Address:</i>   | 200               |                               | 100               |                              | 15                |                           |          |
|   |  | Attached Garage (1 lot per structure)<br><i>Address:</i>  | 100               |                               | 50                |                              | 8                 |                           |          |
|   |  | Misc. structures including patio/decks, pools, sheds, tennis courts, detached garages, etc.(1 lot per structure)<br><i>Address:</i> | 50                |                               | 25                |                              | 4                 |                           |          |
|   |  | Industrial, office, commercial and warehouse (1 lot per 2,500 sf of floor space flooded)<br><i>Address:</i>                         | 300               |                               | 150               |                              | 25                |                           |          |
|   |  | Yard Flooding (1 per lot)<br><i>Address:</i>  | 10                |                               | 5                 |                              | 0                 |                           |          |
|   |  | 1.1.2. Roadway Flooding (allocate 1 lot per 250' of roadway impacted & 2 lots per intersection impacted)                            |                   |                               |                   |                              |                   |                           |          |
|   |  | Emergency Access restricted (>12" water over only access route to habitable structure), pts per structure<br><i>Address:</i>        | 200               |                               | 100               |                              | 15                |                           |          |
|   | Traffic obstruction (> 6" of water) on arterial street<br><i>Address:</i>    | 50  |                   | 25                            |                   | 4                            |                   |                           |          |
|   | Traffic obstruction (> 6" of water) on collector street<br><i>Address:</i>   | 25  |                   | 12                            |                   | 2                            |                   |                           |          |
|   | Traffic obstruction (> 6" of water) on residential street<br><i>Address:</i> | 10  |                   | 5                             |                   | 1                            |                   |                           |          |
|   | 1.2. EROSION   | 1.2.1. Threatening Structure (Ratio=Height of bank / distance from structure)   |                   | Pts. for Ratio > 0.70         | No. Lots          | Pts. for Ratio 0.36 - 0.70   | No. Lots          | Pts. for Ratio 0.15- 0.35 | No. Lots |
|   |  | Habitable structures, residential (1 lot per structure)<br><i>Address:</i>  |                   | 300                           |                   | 200                          |                   | 50                        |          |
|   |  | Misc structures including pools, patio/decks, sheds, tennis courts, detached garages, etc.(1 lot per structure)<br><i>Address:</i>  |                   | 150                           |                   | 100                          |                   | 25                        |          |
|   |  | Industrial, office, commercial and warehouse (1 lot per structure)<br><i>Address:</i>   |                   | 300                           |                   | 200                          |                   | 50                        |          |
|   |  | 1.2.2. No. of lots (from 1.2.1) on outside of bend  |                   |                               | lots              | 10 points per lot            |                   |                           |          |
|   |  | 1.2.3. Threatening Roadway (Ratio=Height of bank / distance from road)  |                   | Pts. for Ratio > 0.70         | No. Lots          | Pts. for Ratio 0.36 - 0.70   | No. Lots          | Pts. for Ratio 0.15- 0.35 | No. Lots |
| Arterial Road:<br><i>Address:</i>   |  | 75  |                   | 50                            |                   | 12                           |                   |                           |          |
| Collector Road:<br><i>Address:</i>  |  | 35  |                   | 25                            |                   | 6                            |                   |                           |          |
| Residential Road:<br><i>Address:</i>  |  | 20  |                   | 12                            |                   | 3                            |                   |                           |          |

CONTINUED:

EXAMPLE

| PROBLEM SOLVED CATEGORY, CONT.  |                  | Chronic (<=2-Yr) Flooding   |                     | Frequent (>2<=15-Yr) Flooding |                   | Infrequent (>15-Yr) Flooding |                             | Total Points |             |  |
|---|------------------|---|---------------------|-------------------------------|-------------------|------------------------------|-----------------------------|--------------|-------------|--|
|   |                  | Points per Category   | No. Lots Affected   | Points per Category           | No. Lots Affected | Points per Category          | No. Lots Affected           |              |             |  |
| Note: Problem points are awarded only for those problems solved by the                    |                  |   |                     |                               |                   |                              |                             |              |             |  |
| 2.1.1. Structure Flooding   |                  |   |                     |                               |                   |                              |                             |              |             |  |
| 2.0 STORM SEWER / OVERLAND FLOW   | 2.1. FLOODING    | Habitable 1st floor, residential; includes spaces with mechanical equipment (1 lot per structure)*<br>Address:                                  | 350                 |                               | 250               |                              | 65                          |              |             |  |
|   |                  | Basement (1 lot per structure)*<br>Address:   | 250                 |                               | 200               | 9                            | 50                          |              | 1800        |  |
|   |                  | Industrial, office, commercial and warehouse (1 lot per 2,500 sf of floor space flooded)*<br>Address:   | 300                 |                               | 200               |                              | 50                          |              |             |  |
|   |                  | * If there is an existing public system and points are taken for any of the 3 items above, add 50 points.                                       | Existing System Y/N |                               |                   |                              |                             | N            |             |  |
|   |                  | Attached Garage (1 lot per structure)<br>Address:   | 100                 |                               | 75                |                              | 25                          |              |             |  |
|   |                  | Misc. structures including patio/decks, pools, sheds, tennis courts, detached garages, etc.(1 lot per structure)<br>Address:                    | 50                  |                               | 35                | 2                            | 12                          |              | 70          |  |
|   |                  | Yard Flooding (1 per lot)<br>Address:   | 10                  |                               | 6                 | 31                           | 0                           |              | 186         |  |
|   |                  | 2.1.2. Roadway Flooding (allocate 1 lot per 250' of roadway impacted & 2 lots per intersection impacted)  |                     |                               |                   |                              |                             |              |             |  |
|   |                  | Emergency Access restricted (>12" water over only access route to habitable structure), pts per structure<br>Address: #30, 34, 38 Deerfield Ter | 200                 |                               | 150               | 3                            | 25                          |              | 450         |  |
|   |                  | Traffic obstruction (> 6" of water) on arterial street<br>Address:  | 50                  |                               | 35                |                              | 6                           |              |             |  |
| Traffic obstruction (> 6" of water) on collector street<br>Address:                       | 25               |   | 15                  |                               | 2                 |                              |                             |              |             |  |
| Traffic obstruction (> 6" of water) on residential street<br>Address:                     | 10               |   | 6                   | 6                             | 1                 |                              | 36                          |              |             |  |
| Ponding (per ponding area)<br>Address:  | No. Ponds:       |   | 4                   |                               | Points/pond:      | 5                            | 20                          |              |             |  |
| 2.2. Moderate Risk Erosion of misc. structures<br>Address: #41 Deerfield Rd               | No. Lots:        |   | 1                   |                               | Points/lot:       | 20                           | 20                          |              |             |  |
| 2.3. Yard Erosion (1 per lot)<br>Address:   | No. Lots:        |   | 13                  |                               | Points/lot:       | 10                           | 130                         |              |             |  |
| 2.4. Age of Existing System   | >50 yrs (30 pts) |   | 26-50 yrs (15 pts)  |                               | <25 yrs (0 pts)   |                              |                             |              |             |  |
| Points for Age  |                  |   |                     |                               |                   |                              |                             |              |             |  |
| Note: Problem points are awarded only for those problems solved by the proposed solution. |                  |   |                     |                               |                   |                              | <b>TOTAL PROBLEM POINTS</b> |              | <b>2712</b> |  |

CONTINUED:

EXAMPLE

| SOLUTION BENEFIT CATEGORY                    |  |  |                                |                  |                         |                |    |
|--|--|--|--------------------------------|------------------|-------------------------|----------------|----|
| <b>3.0<br/>REGIONAL</b>                      | 3.1. Reduction of flowrate leaving site                          |  | % reduction of peak flowrate : |                  | Max points:             | 1000           |    |
|  | 3.2. Combines smaller projects into regional solution (see note) |  | No. Add'l Projects:            |                  | Points per Add'l Proj.: | 50             |    |
| <b>4.0 ENVIRONMENTAL /<br/>WATER QUALITY</b> | 4.1. Addresses pollutants:                                       |  | No. Units                      |                  | Points per Unit         |                |    |
|  | Bioswales  |  | PER 100 LF                     |                  | 10                      |                |    |
|  | Forebays   |  | AC                             |                  | 200                     |                |    |
|  | Wet Ponds  |  | AC                             |                  | 100                     |                |    |
|  | Wetlands   |  | AC                             |                  | 50                      |                |    |
|  | Biostabilization of banks (per bank)                             |  | 0                              | PER 100 LF       |                         | 10             |    |
|  | Riffle Pool Complex  |  | PER 100 LF                     |                  | 10                      |                |    |
|  | 4.2. Eliminates combined sewer (per project)                     |  | EA                             |                  | 100                     |                |    |
| <b>4.0 ENVIRONMENTAL /<br/>WATER QUALITY</b> | 4.3  | Eliminates inflow into sanitary system (1 each per basement flooded, yard vent overtopped, street inlet or driveway drain connected to sanitary/combined system, etc.) |                                | 9                | EA                      | 10             | 90 |
|  |  |  |                                |                  |                         |                |    |
| <b>5.0 MISC.</b>                             | 5.1. Ease of Implementation (No. of Easements)                   |  | 0-5<br>(20 pts)                | 6-10<br>(10 pts) | 11-15<br>(5 pts)        | >15<br>(0 pts) |    |
|  | Points for Easements   |  | 0                              | 0                | 0                       | X              |    |
|  | 5.2. Recreational/Educational                                    |  | Yes = 100,<br>no = 0 pts       |                  | 0                       |                |    |
| <b>TOTAL SOLUTION POINTS</b>                 |  |  |                                |                  |                         | <b>90</b>      |    |
| <b>TOTAL BENEFIT POINTS</b>                  |  |  |                                |                  |                         | <b>2802</b>    |    |

Note: A regional solution combines several smaller projects into a watershed or subwatershed solution.

**TOTAL COST IN THOUSANDS=**

**\$5,257.05**

**MSD BENEFIT/ COST RATIO= TOTAL POINTS/ TOTAL COST IN THOUSANDS=**

**0.53**

**EXAMPLE**

**DRAFT**

**PROJECT NAME:** Deerfield/Wakefield  
**PROJECT No:** 1601.01

**ENGINEER'S OPINION OF PROBABLE CONSTRUCTION COST**

| ITEM NUMBER | PAY ITEM DESCRIPTION                   | ESTIMATED QUANTITY | UNIT         | UNIT PRICE   | EXTENDED PRICE |
|-------------|--|--------------------|--------------|--------------|----------------|
| 1           | Mobilization                           | 1                  | Lump Sum     | \$87,424.57  | \$87,424.57    |
| 2           | Abandonment - Pipe Fill                | 8                  | Cubic Yards  | \$425.00     | \$3,400.00     |
| 3           | Bottom Sect. Of Manhole-27" - 36" Pipe | 7                  | Each         | \$2,700.00   | \$18,900.00    |
| 4           | Bottom Sect. Of Manhole-42 Inch Pipe   | 2                  | Each         | \$3,000.00   | \$6,000.00     |
| 5           | Bottom Sect. Of Manhole-48 Inch Pipe   | 2                  | Each         | \$6,100.00   | \$12,200.00    |
| 6           | Bottom Sect. Of Manhole-60 Inch Pipe   | 8                  | Each         | \$7,000.00   | \$56,000.00    |
| 7           | Bottom Sect. Of Manhole-66 Inch Pipe   | 8                  | Each         | \$8,000.00   | \$64,000.00    |
| 8           | Flared End Section 42 Inch Pipe        | 2                  | Each         | \$3,150.00   | \$6,300.00     |
| 9           | Flared End Section 66 Inch Pipe        | 1                  | Each         | \$4,950.00   | \$4,950.00     |
| 10          | Inlet (Area, Street, etc.)             | 10                 | Each         | \$2,500.00   | \$25,000.00    |
| 11          | Inlet Manhole                          | 35                 | Each         | \$3,200.00   | \$112,000.00   |
| 12          | Manhole                                | 1                  | Each         | \$3,000.00   | \$3,000.00     |
| 13          | Pipe Sewer 12-Inch                     | 649                | Linear Feet  | \$189.30     | \$122,857.15   |
| 14          | Pipe Sewer 15-Inch                     | 49                 | Linear Feet  | \$185.31     | \$9,080.35     |
| 15          | Pipe Sewer 18-Inch                     | 1,090              | Linear Feet  | \$219.05     | \$238,759.96   |
| 16          | Pipe Sewer 24-Inch                     | 105                | Linear Feet  | \$245.98     | \$25,827.57    |
| 17          | Pipe Sewer 30-Inch                     | 272                | Linear Feet  | \$255.03     | \$69,367.79    |
| 18          | Pipe Sewer 36-Inch                     | 711                | Linear Feet  | \$269.95     | \$191,937.82   |
| 19          | Pipe Sewer 42-Inch                     | 329                | Linear Feet  | \$242.15     | \$79,667.21    |
| 20          | Pipe Sewer 48-Inch                     | 273                | Linear Feet  | \$299.68     | \$81,813.92    |
| 21          | Pipe Sewer 60-Inch                     | 1,513              | Linear Feet  | \$477.07     | \$721,801.78   |
| 22          | Pipe Sewer 66-Inch                     | 1,443              | Linear Feet  | \$564.92     | \$815,172.74   |
| 23          | Sodding - Bluegrass                    | 14,298             | Square Yards | \$13.00      | \$185,871.11   |
| 24          | Street Pavement - Asphaltic Concrete   | 339                | Square Yards | \$85.00      | \$28,815.00    |
| 25          | Vegetated Reinforced Earthen Swale     | 898                | Square Yards | \$35.00      | \$31,430.00    |
| 26          | Protection and Restoration of Site     | 1                  | Lump Sum     | \$450,237.00 | \$450,237.00   |
| 27          | Utility Relocation (Allowance)         | 1                  | Lump Sum     | \$60,032.00  | \$60,032.00    |

\*Excavation Class 'C' cost included in unit price

**SUB-TOTAL - CONSTRUCTION: \$3,511,845.97**

Estimated MSD Plan Review Submittal Fee: \$ -

Estimated MSD Conceptual Review Fee: \$ -

Estimated MSD Plan Review Fee: \$ -

Estimated MSD Construction Permit Fee: \$ -

Estimated MSD Construction Inspection Fee: \$ -

*Note: MSD fees are waived by reciprocal agreement with the City of Ladue.*

**Estimated Engineering Fee (Design & Construction): \$357,100.00**

**EXAMPLE**

|       |  |    |  |                       |
|-------|--|----|--|-----------------------|
|       |  |    | Sinkhole Report:                         | \$5,000.00            |
|       |  |    | FEMA No Rise Certification:              | \$5,000.00            |
|       | Estimated Geotechnical Engineering Fee:              | 22 | Borings @ \$2000/each =                  | \$44,000.00           |
|       |  |    | Estimated Property Strip Map Survey Fee: | \$51,000.00           |
|       |  |    | Estimated Topographic Survey Fee:        | \$28,953.00           |
|       | Estimated Property Title/Easement Search Report Fee: | 34 | ESR's @ \$500/each =                     | \$17,000.00           |
|       | Estimated Easement Preparation:                      | 34 | Plats @ \$450/each =                     | \$15,300.00           |
|       |  |    | Estimated Construction Survey Fee:       | \$8,685.90            |
| <hr/> |  |    |  |                       |
|       |  |    | SUB-TOTAL:                               | \$4,043,884.87        |
|       |  |    | 30% Contingency:                         | \$1,213,165.46        |
| <hr/> |  |    |  |                       |
|       |  |    | <b>TOTAL:</b>                            | <b>\$5,257,050.33</b> |



**PROJECT NAME:** Deerfield/Wakefield  
**PROJECT No:** 1601.01

**DRAFT**

**PROPERTY CONTACT INFORMATION**

| BENEFITED PROPERTY OWNERS |                        |  |                                    |
|---------------------------|------------------------|--|------------------------------------|
| Count                     | Property Address       | Contact Name                             | Phone Number                       |
| 1                         | 2 DANFIELD RD          | KREMS ROBERT B WENDY A                   |                                    |
| 2                         | 1 DANIEL RD            | JOFFRAY JEFF                             |                                    |
| 3                         | 32 DANIEL RD           | HOWARD TODD KEVIN & KATHRYN GARLOCK H/W  |                                    |
| 4                         | 29 DEER CREEK WOODS DR | DAHM BROOKE J TR ETAL                    |                                    |
| 5                         | 30 DEER CREEK WOODS DR | CABBABE SAMER W & AMY ALVAREZ QUALIFIED  | cabbabes@yahoo.com<br>314-520-8000 |
| 6                         | 25 DEERFIELD RD        | VOGEL PAUL L & LYNN ANN H/W              |                                    |
| 7                         | 28 DEERFIELD RD        | KNIGHT NEWELL S JR & JANETM H/W          |                                    |
| 8                         | 29 DEERFIELD RD        | THORNHILL ELIZABETH WILHELM TRUSTEE      |                                    |
| 9                         | 41 DEERFIELD RD        | WOLFSBERGER CLARK & WENDY H/W            | wendygoessling@group360.com        |
| 10                        | 47 DEERFIELD RD        | WOLFSBERGER CLARK & WENDY H/W            | wendygoessling@group360.com        |
| 11                        | 30 DEERFIELD TER       | MURRAY DAVID & NANCY H/W                 |                                    |
| 12                        | 34 DEERFIELD TER       | MARTIN ANGELA J                          |                                    |
| 13                        | 38 DEERFIELD TER       | UNGACTA LIVING TRUST                     | felixungacta@gmail.com             |
| 14                        | DEERFIELD TER R/W      | DEERFIELD TER TRUSTEES                   |                                    |
| 15                        | 21 ELLSWORTH LN        | KINSELLA MICHAEL J SHARON D H/W          |                                    |
| 16                        | 22 ELLSWORTH LN        | HENNESSEY JANET DUNSMORE & PETER POLLNOW |                                    |
| 17                        | 24 ELLSWORTH LN        | J S B ELLSWORTH L L C                    | jboudoures@charter.net             |
| 18                        | 27 ELLSWORTH LN        | BELLAN LINDA K TRUSTEE                   |                                    |
| 19                        | ELLSWORTH LN R/W       | ELLSWORTH LN SUBDIVISION TRUSTEES        |                                    |
| 20                        | 19 LINDWORTH DR        | GUPTA ANJU & SURI GAURAV H/W             |                                    |
| 21                        | 39 LINDWORTH DR        | WENDE ADOLPH H TR                        |                                    |
| 22                        | 7 TRAILS END LN        | SLETTEN BYRON ETAL                       |                                    |
| 23                        | 4 TRAILS END LN        | LONG GEORGE S & LEXIE T H/W              |                                    |
| 24                        | 5 TRAILS END LN        | THOMPSON JOYCE D TRUSTEE                 |                                    |
| 25                        | 4 WAKEFIELD DR         | TREMAYNE RONALD D & ROBIN M H/W          |                                    |
| 26                        | 5 WAKEFIELD DR         | OLDANI LOUIS EVELYN H/W                  |                                    |
| 27                        | 6 WAKEFIELD DR         | RYAN JAMES A & MARY LOU S H/W            |                                    |
| 28                        | 7 WAKEFIELD DR         | BENDON DONNA L REVOCABLE TRUST           |                                    |
| 29                        | 8 WAKEFIELD DR         | GILBERTSON MATTHEW & BROOKE H/W          |                                    |
| 30                        | 9 WAKEFIELD DR         | HANLEY MICHAEL J ROSEMARY H/W            |                                    |
| 31                        | 10 WAKEFIELD DR        | DELANO PHILIP G & ENGELBREIT MARY H/W    |                                    |
| 32                        | 11 WAKEFIELD DR        | STENSON WILLIAM F & JANET M REVOCABLE    |                                    |
| 33                        | 12 WAKEFIELD DR        | MCCARTHY KAREN R                         |                                    |
| 34                        | WAKEFIELD DR R/W       | WAKEFIELD DR SUBDIVISION TRUSTEES        |                                    |
| 35                        | 22 WOODCREST DR        | MAXEINER JAMES R & ELAINE F TRUSTEES     |                                    |
| 36                        | 50 WOODCREST DR        | HORN EDWIN W II TRUST ETAL               |                                    |
| 37                        | 51 WOODCREST DR        | LEE JOAN LI CHUAN                        |                                    |
| 38                        | 53 WOODCREST DR        | ROTHERY DANIEL J JANE E H/W              |                                    |
| 39                        | 19 WOODCREST DR        | JACOBSON TERESA                          |                                    |
| IMPACTED PROPERTY OWNERS  |                        |  |                                    |
| Count                     | Property Address       | Contact Name                             | Phone Number                       |
| 1                         | 2 DANFIELD RD          | KREMS ROBERT B WENDY A                   |                                    |
| 2                         | 1 DANIEL RD            | JOFFRAY JEFF                             |                                    |
| 3                         | 16 DANIEL RD           | MACKEY MARIAN MIMI ETAL J/T              |                                    |
| 4                         | 20 DANIEL RD           | OTOOLE THOMAS J & ANN T H/W              |                                    |
| 5                         | 28 DANIEL RD           | CORRY MICHAEL CAROLYN H/W                |                                    |
| 6                         | 32 DANIEL RD           | HOWARD TODD KEVIN & KATHRYN GARLOCK H/W  |                                    |
| 7                         | 25 DEERFIELD RD        | VOGEL PAUL L & LYNN ANN H/W              |                                    |
| 8                         | 29 DEERFIELD RD        | THORNHILL ELIZABETH WILHELM TRUSTEE      |                                    |
| 9                         | 41 DEERFIELD RD        | WOLFSBERGER CLARK & WENDY H/W            |                                    |
| 10                        | 47 DEERFIELD RD        | WOLFSBERGER CLARK & WENDY H/W            |                                    |
| 11                        | 37 DEERFIELD TER       | UNGACTA LIVING TRUST                     |                                    |
| 12                        | 19 LINDWORTH DR        | GUPTA ANJU & SURI GAURAV H/W             |                                    |
| 13                        | 39 LINDWORTH DR        | WENDE ADOLPH H TR                        |                                    |

**PROJECT NAME:** Deerfield/Wakefield  
**PROJECT No:** 1601.01

**DRAFT**

**PROPERTY CONTACT INFORMATION**

| 14                        | 1299 LITZSINGER WOODS LN A | UNION ELECTRIC COMPANY                 |                     |
|---------------------------|----------------------------|--|---------------------|
| 15                        | 21 OVERBROOK DR            | HUFFMAN WILLIAM E DAWN L H/W TRUSTEES  |                     |
| 16                        | 6 TRAILS END LN            | SLETTEN BYRON ETAL                     |                     |
| 17                        | 4 WAKEFIELD DR             | TREMAYNE RONALD D & ROBIN M H/W        |                     |
| 18                        | 5 WAKEFIELD DR             | OLDANI LOUIS EVELYN H/W                |                     |
| 19                        | 6 WAKEFIELD DR             | RYAN JAMES A & MARY LOU S H/W          |                     |
| 20                        | 7 WAKEFIELD DR             | BENDON DONNA L REVOCABLE TRUST         |                     |
| 21                        | 8 WAKEFIELD DR             | GILBERTSON MATTHEW & BROOKE H/W        |                     |
| 22                        | 9 WAKEFIELD DR             | HANLEY MICHAEL J ROSEMARY H/W          |                     |
| 23                        | 10 WAKEFIELD DR            | DELANO PHILIP G & ENGELBREIT MARY H/W  |                     |
| 24                        | 11 WAKEFIELD DR            | STENSON WILLIAM F & JANET M REVOCABLE  |                     |
| 25                        | 12 WAKEFIELD DR            | MCCARTHY KAREN R                       |                     |
| 26                        | 19 WOODCREST DR            | JACOBSON TERESA                        |                     |
| 27                        | 22 WOODCREST DR            | MAXEINER JAMES R & ELAINE F TRUSTEES   |                     |
| 28                        | 24 WOODCREST DR            | PLIAKOS HARRY G GEORGIANA              |                     |
| 29                        | 26 WOODCREST DR            | KLOTZ ELIZABETH C                      |                     |
| 30                        | 50 WOODCREST DR            | HORN EDWIN W II TRUST ETAL             |                     |
| 31                        | 51 WOODCREST DR            | LEE JOAN LI CHUAN                      |                     |
| 32                        | 53 WOODCREST DR            | ROTHERY DANIEL J JANE E H/W            |                     |
| 33                        | DEERFIELD TER R/W          | DEERFIELD TER TRUSTEES                 |                     |
| 34                        | ELLSWORTH LN R/W           | ELLSWORTH LN SUBDIVISION TRUSTEES      |                     |
| <b>EASEMENTS REQUIRED</b> |                            |  |                     |
| <b>Count</b>              |                            | <b>Contact Name</b>                    | <b>Phone Number</b> |
| 1                         | 2 DANFIELD RD              | KREMS ROBERT B WENDY A                 |                     |
| 2                         | 1 DANIEL RD                | JOFFRAY JEFF                           |                     |
| 3                         | 16 DANIEL RD               | MACKEY MARIAN MIMI ETAL J/T            |                     |
| 4                         | 20 DANIEL RD               | OTOOLE THOMAS J & ANN T H/W            |                     |
| 5                         | 28 DANIEL RD               | CORRY MICHAEL CAROLYN H/W              |                     |
| 6                         | 32 DANIEL RD               | HOWARD TODD KEVIN & KATHRYN GARLOCK HW |                     |
| 7                         | 25 DEERFIELD RD            | VOGEL PAUL L & LYNN ANN H/W            |                     |
| 8                         | 29 DEERFIELD RD            | THORNHILL ELIZABETH WILHELM TRUSTEE    |                     |
| 9                         | 41 DEERFIELD RD            | WOLFSBERGER CLARK & WENDY H/W          |                     |
| 10                        | 47 DEERFIELD RD            | WOLFSBERGER CLARK & WENDY H/W          |                     |
| 11                        | 37 DEERFIELD TER           | UNGACTA LIVING TRUST                   |                     |
| 12                        | 19 LINDWORTH DR            | GUPTA ANJU & SURI GAURAV H/W           |                     |
| 13                        | 39 LINDWORTH DR            | WENDE ADOLPH H TR                      |                     |
| 14                        | 1299 LITZSINGER WOODS LN A | UNION ELECTRIC COMPANY                 |                     |
| 15                        | 21 OVERBROOK DR            | HUFFMAN WILLIAM E DAWN L H/W TRUSTEES  |                     |
| 16                        | 6 TRAILS END LN            | SLETTEN BYRON ETAL                     |                     |
| 17                        | 4 WAKEFIELD DR             | TREMAYNE RONALD D & ROBIN M H/W        |                     |
| 18                        | 5 WAKEFIELD DR             | OLDANI LOUIS EVELYN H/W                |                     |
| 19                        | 6 WAKEFIELD DR             | RYAN JAMES A & MARY LOU S H/W          |                     |
| 20                        | 7 WAKEFIELD DR             | BENDON DONNA L REVOCABLE TRUST         |                     |
| 21                        | 8 WAKEFIELD DR             | GILBERTSON MATTHEW & BROOKE H/W        |                     |
| 22                        | 9 WAKEFIELD DR             | HANLEY MICHAEL J ROSEMARY H/W          |                     |
| 23                        | 10 WAKEFIELD DR            | DELANO PHILIP G & ENGELBREIT MARY H/W  |                     |
| 24                        | 11 WAKEFIELD DR            | STENSON WILLIAM F & JANET M REVOCABLE  |                     |
| 25                        | 12 WAKEFIELD DR            | MCCARTHY KAREN R                       |                     |
| 26                        | 19 WOODCREST DR            | JACOBSON TERESA                        |                     |
| 27                        | 22 WOODCREST DR            | MAXEINER JAMES R & ELAINE F TRUSTEES   |                     |
| 28                        | 24 WOODCREST DR            | PLIAKOS HARRY G GEORGIANA              |                     |
| 29                        | 26 WOODCREST DR            | KLOTZ ELIZABETH C                      |                     |
| 30                        | 50 WOODCREST DR            | HORN EDWIN W II TRUST ETAL             |                     |
| 31                        | 51 WOODCREST DR            | LEE JOAN LI CHUAN                      |                     |
| 32                        | 53 WOODCREST DR            | ROTHERY DANIEL J JANE E H/W            |                     |
| 33                        | DEERFIELD TER R/W          | DEERFIELD TER TRUSTEES                 |                     |
| 34                        | ELLSWORTH LN R/W           | ELLSWORTH LN SUBDIVISION TRUSTEES      |                     |



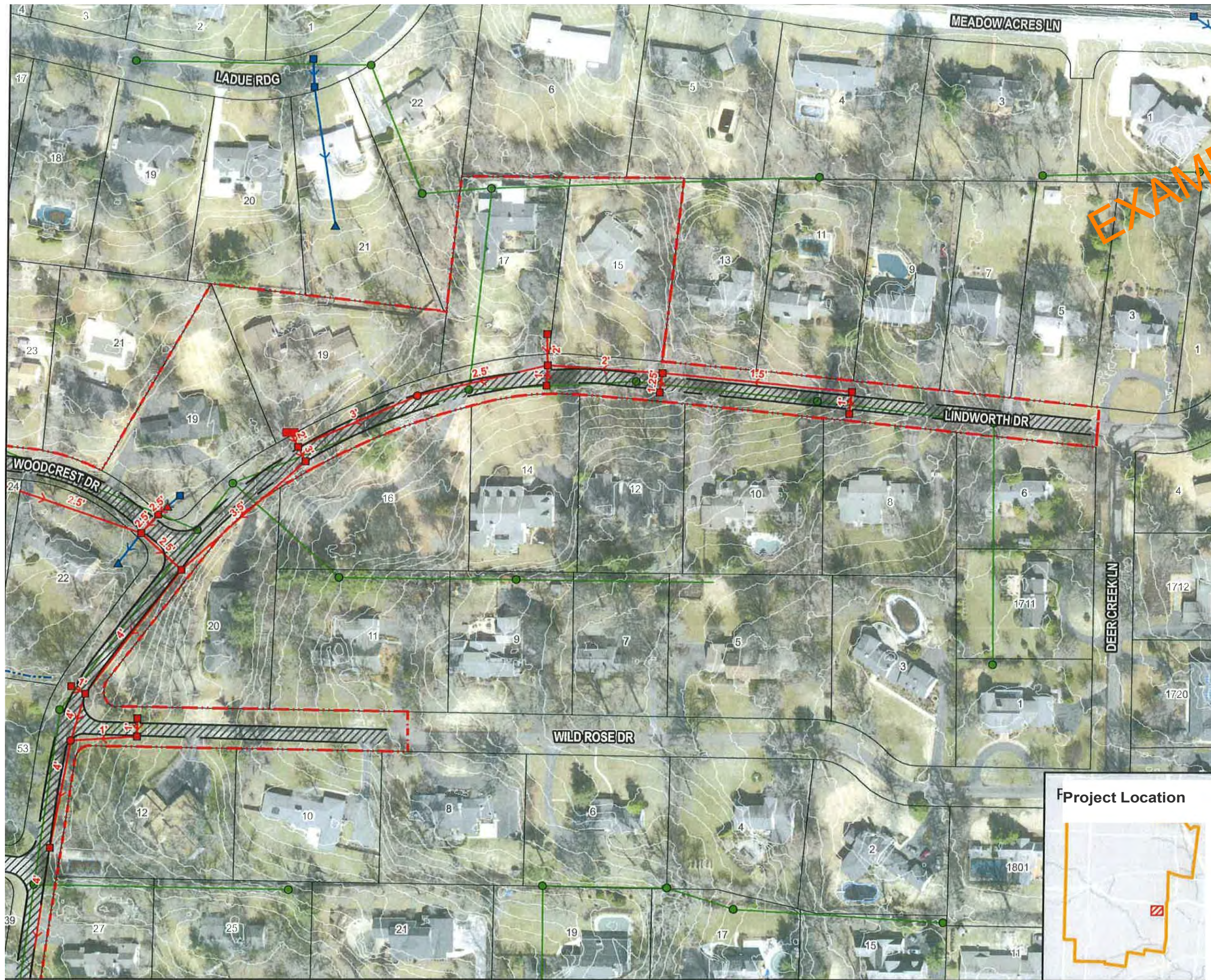

**L, Jg• nd**

- 2-ft Contours
- City Boundary
- f=i Parcels
- )-)- Approx. Drainage Path

**Proposed Improvements**

- M Stormwater Double Inlet
- ii Stormwater Inlet
- A Stormwater Intake/Outfall
- <|| Stormwater Manhole
- Curb
- Stormwater Pipe
- 1/// Replace Road
- Strip Map Limits

**Existing Stormwater Network**

- G1-avity Main
- || Inlet
- A Intake/Outfall

**Existing Sanitary Network**

- Gravity Main
- @ Manhole

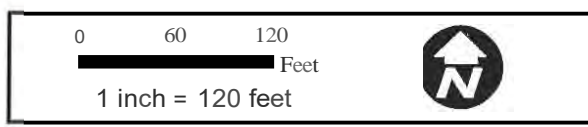

|                         |                 |
|-------------------------|-----------------|
| Easements Required      | 42              |
| Properties Benefited    | 56              |
| Properties Impacted     | 42              |
| Project Benefit Points  | 10,281.00       |
| Conceptual Project Cost | \$10,154,016.33 |
| Benefit to Cost Ratio   | 1.013           |

**Problem Description**  
Yard and roadway flooding due to an inadequate drainage system that relies on sinkholes.

**Proposed Solution Description**  
Storm sewer improvements to alleviate flooding from sinkholes not draining fast enough.





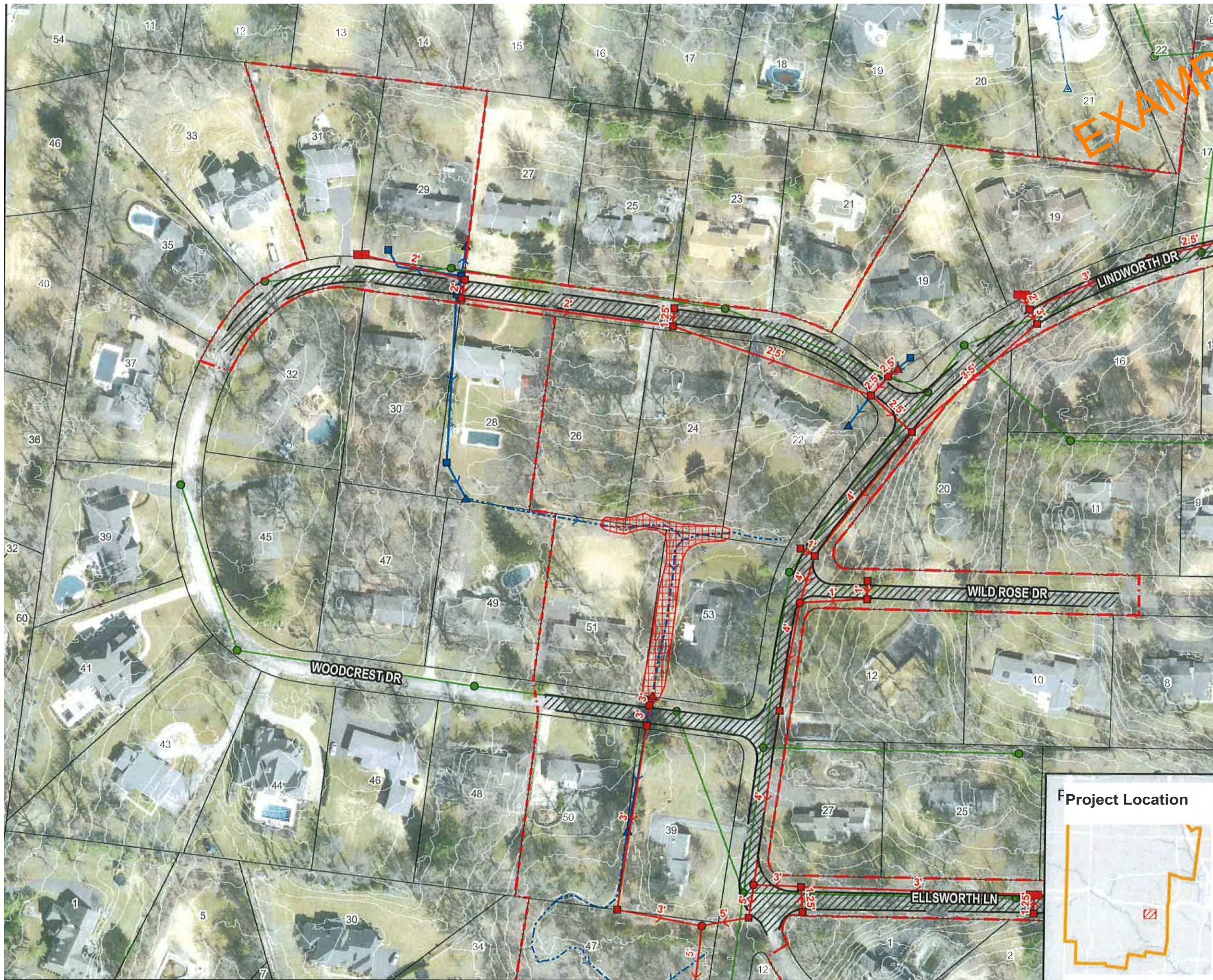

### Legend

- 2-ft Contours
- City Boundary
- CJ Parcels
- - - - - Approx. Drainage Path
- Proposed Improvements**
- ID Stormwater Double Inlet
- Stormwater Inlet
- A Stormwater Intake/Outfall
- @ Stormwater Manhole
- Cu1·b
- +- Stormwater Pipe
- · - · - Replace Ex. Stormwater Line
- !E+fl Bank Stabilization
- ij/.( Replace Road
- Strip Map Limits
- Existing Stormwater Network**
- + - - Gravity Main
- !!! Inlet
- A Intake/Outfall
- Existing Sanitary Network**
- - - Gravity Main
- @ Manhole

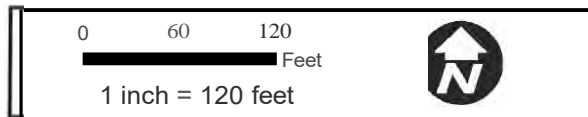

|                                |                 |
|--------------------------------|-----------------|
| <b>Easements Required</b>      | 42              |
| <b>Properties Benefited</b>    | 56              |
| <b>Properties Impacted</b>     | 42              |
| <b>Project Benefit Points</b>  | 10,281.00       |
| <b>Conceptual Project Cost</b> | \$10,154,016.33 |
| <b>Benefit to Cost Ratio</b>   | 1.013           |

**Problem Description**  
Yard and roadway flooding due to an inadequate drainage system that relies on sinkholes.

**Proposed Solution Description**  
Storm sewer improvements to alleviate flooding from sinkholes not draining fast enough.

City of Ladue Storm Water Management Program



**Project 1601.01**  
Deerfield/Wakefield





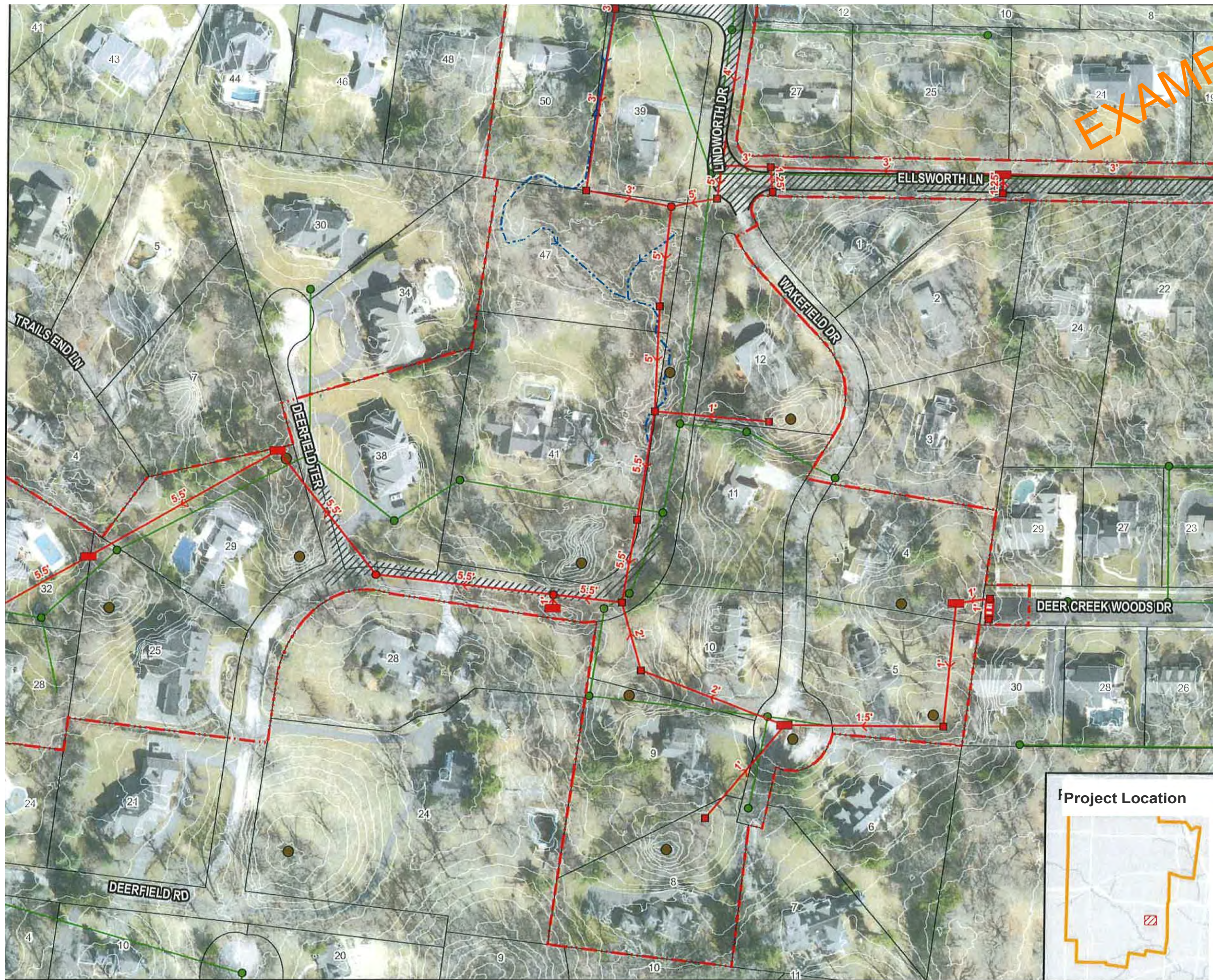

EXAMPLE

### Legend

- 2-ft Contours
- City boundary
- Parcels
- - - Approx. Drainage Path
- Proposed Improvements
- M** Stormwater Double Inlet
- 111** Stormwater Inlet
- @ Stormwater Manhole
- - - CULVERT
- P-** Stormwater Pipe
- . - - Replace Ex. Stormwater Line
- :-:tl:-:** Trench Drain
- |||||** Replace Road
- ||** Strip Map Limits
- Existing Stormwater Network
- + - Gravity Main
- Inlet
- A** Intake/Outfall
- Existing Sinkhole
- Existing Sanitary Network
- - - Gravity Main
- @ Manhole



|                                |                 |
|--------------------------------|-----------------|
| <b>Easements Required</b>      | 42              |
| <b>Properties Benefited</b>    | 56              |
| <b>Properties Impacted</b>     | 42              |
| <b>Project Benefit Points</b>  | 10,281.00       |
| <b>Conceptual Project Cost</b> | \$10,154,016.33 |
| <b>Benefit to Cost Ratio</b>   | 1,013           |



**Problem Description**  
Yard and roadway flooding due to an inadequate drainage system that relies on sinkholes,

**Proposed Solution Description**  
Storm sewer improvements to alleviate flooding from sinkholes not draining fast enough.

City of Ladue Storm Water Management Program



**Project 1601.01**



Deerfield/Wakefield



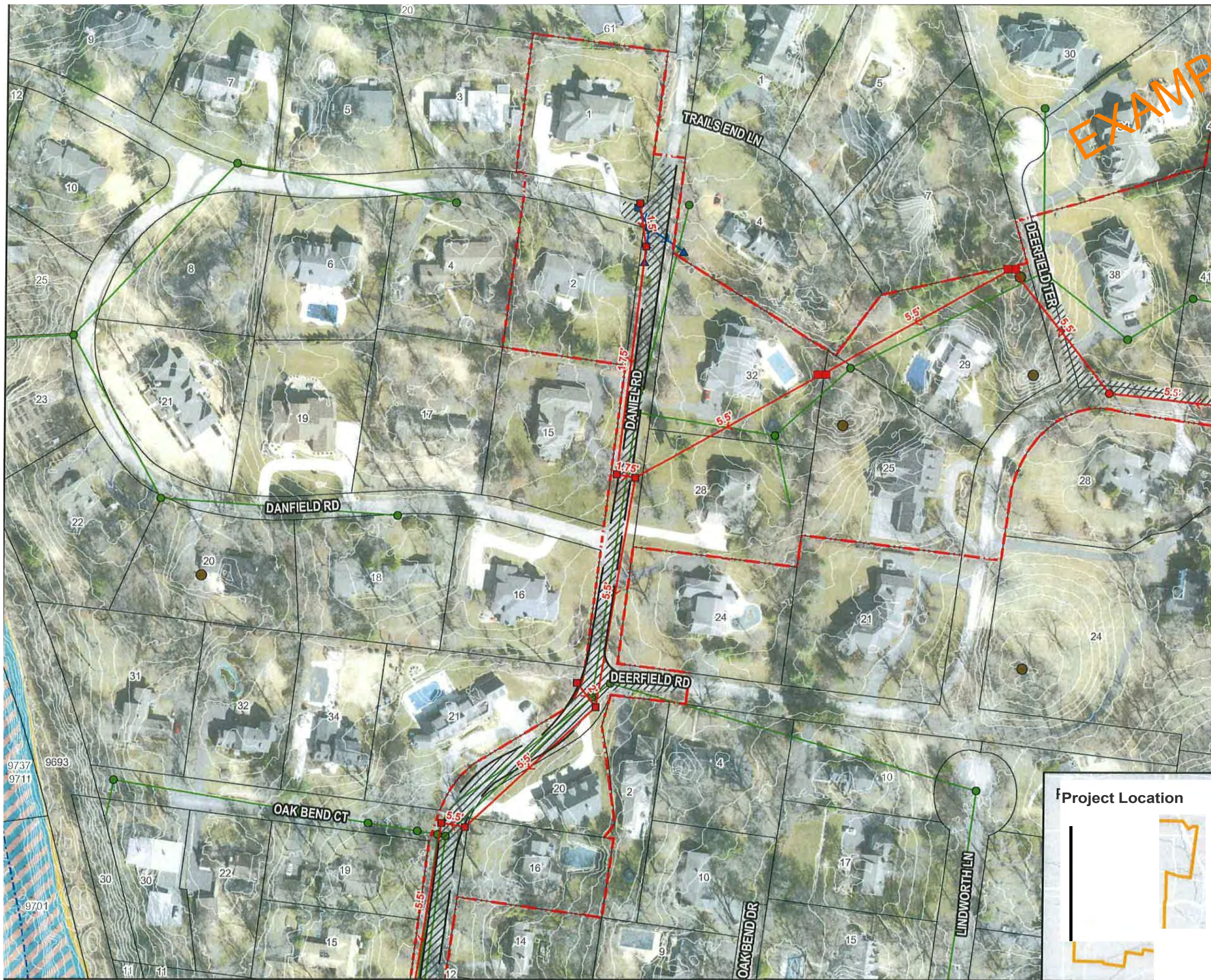

### Legend

- 2 11 Contours
- City Bounclmy
- LJParcels
- - - - - Approx. D1-ainage 1.:iath
- Proposed Improvements
  - Stormwater Double Inlet
  - |||| Stormwater Inlet
  - ⊙ Stormwater Manhole
  - Cu1-b
  - +- Stormwater Pipe
  - :/1/1/ Replace Road
  - Strip Map Urnls
- Existing Stormwater Network
  - - - Gravity Main
  - |||| Inlet
  - ⊙ Manhole
  - .i. Intake/Outfall
  - Existing Sinkhole
- Existing Sanitary Network
  - ~ Gravity Main
  - @ Manhole
- FEMA Flood Zones
  - Regulatory Floodway
  - 1.0% Annual Chance Flood Hazard
  - 0.2% Annual Chance Flood Hazard

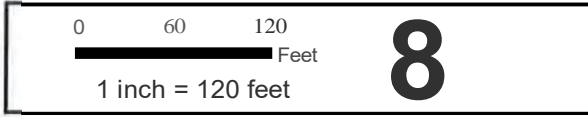

|                         |                 |
|-------------------------|-----------------|
| Easements Required      | 42              |
| Properties Benefited    | 56              |
| Properties Impacted     | 42              |
| Project Benefit Points  | 10,281.00       |
| Conceptual Project Cost | \$10,154,016.33 |
| Benefit to Cost Ratio   | 1.013           |

**Problem Description**  
Yard and roadway flooding due to an inadequate drainage system that relies on sinkholes.

**Proposed Solution Description**  
Storm sewer improvements to alleviate flooding from sinkholes not draining fast enough.





EXAMPLE



### Legend

- 2-ft Contours
- City Boundary
- Parcels
- - - Approx. Drainage Path
- Proposed Improvements**
- ti Stormwater Inlet
- ▲ Stormwater Intake/Outfall
- - - Abandon Pipe
- Curb
- Stormwater Pipe
- 1/2 Replace Road
- Strip Map Limits
- Existing Stormwater Network**
- = Gravity Main
- !!! Inlet
- @ Manhole
- ▲ Intake/Outfall
- @ Fitting
- Existing Sinkhole
- Existing Sanitary Network**
- Gravity Main
- (i) Manhole
- FEMA Flood Zones**
- Regulatory Floodway
- 1.0% Annual Chance Flood Hazard
- 0.2% Annual Chance Flood Hazard

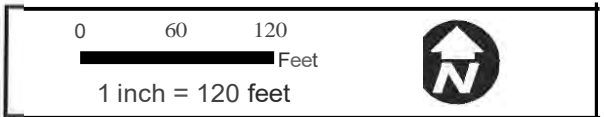

|                                |                 |
|--------------------------------|-----------------|
| <b>Easements Required</b>      | 42              |
| <b>Properties Benefited</b>    | 56              |
| <b>Properties Impacted</b>     | 42              |
| <b>Project Benefit Points</b>  | 10,281.00       |
| <b>Conceptual Project Cost</b> | \$10,154,016.33 |
| <b>Benefit to Cost Ratio</b>   | 1.013           |

**F Project Location**



**Problem Description**  
Yard and roadway flooding due to an inadequate drainage system that relies on sinkholes.

**Proposed Solution Description**  
Storm sewer improvements to alleviate flooding from sinkholes not draining fast enough.

*City of Ladue Storm Water Management Program*

**Project 1601.01**  
Deerfield/Wakefield





### Legend

2-ft Co11toul-s  
 r=JcityBoundary  
 LJParcels

**Proposed Improvements**

- Stormwnter Double Inlc l Stormwater Inlet
- A StormwE1ter Intc1lw/Outfall
- Curb
- Stormwater Pipe
- !!!U Trench Drain
- replace Road
- Strip Map Limits

**Existing Stormwater Network**

- Gravity Main
- !!! Inlet
- Manhole
- A Intal<e/Outfall
- Existing Sinkhole

**Existing Sanitary Network<**

- Gravity Main
- @ Manhole

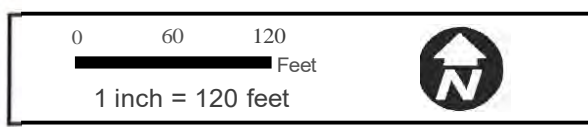

|                         |                 |
|-------------------------|-----------------|
| Easements Required      | 42              |
| Properties Benefited    | 56              |
| Properties Impacted     | 42              |
| Project Benefit Points  | 10,281.00       |
| Conceptual Project Cost | \$10,154,016.33 |
| Benefit to Cost Ratio   | 1.013           |

**Problem Description**  
 Yard and roadway flooding due to an inadequate drainage system that i-elies on sinkholes.

**Proposed Solution Description**  
 Storm sewer improvements to alleviate flooding from sinkholes l1ot draining fast enough.

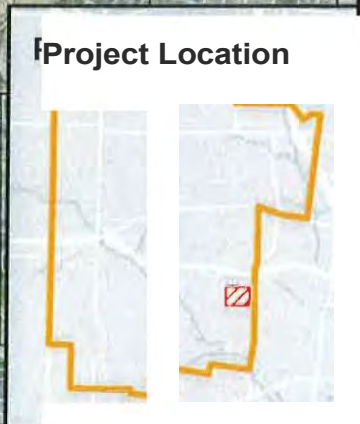





**MEMORANDUM**

TO: Darren Girdler, Director of Public Works  
 Mirela Celaj, CFM, Assistant Director of Public Works  
 FROM: Stormwater Master Plan Team (HR Green and Reitz & Jens)  
 SUBJECT: University City Stormwater Master Plan  
*Public versus Private – Recommended Definition* Scope of work Task 2.2  
 DATE: February 28, 2023

An important piece of our work to develop a Stormwater Master Plan for University City is to assist in developing a definition of a public stormwater project versus a private stormwater project. Phase II of the Master Plan development will develop a list of stormwater Capital Improvement Projects (CIP) and stormwater Operation & Maintenance (O&M) projects. A clear definition of public versus private projects is needed so that the Stormwater Master Plan focuses on projects that are considered in the public interest and worthy of public funding. Other municipalities have determined the difference between public and private problems – either in practice or through a set of criteria. Our experience and observations of other municipalities have informed the proposed criteria which follows.

We propose utilizing a series of criteria to determine whether a stormwater project should be considered public. We recommend that public stormwater projects meet at least two of the following criteria:

1. Two or more private properties would benefit
2. Required improvements extend to at least two private properties
3. The drainage area is greater than or equal to 1 acre
4. Flooding or erosion to a public or private building occurs
5. Frequent flooding or erosion to a roadway occurs
6. Repair or upgrade to existing publicly-owned stormwater handling system is needed
7. Repair of publicly-owned retaining wall is needed
8. High-flow overland path for runoff from the backyard to the street is blocked by soil or other obstruction and is causing structural flooding. Repair would require work on neighboring yard.
9. Project cost exceeds 10% of the total appraised value of the property

The paragraphs and table below present examples of public and private stormwater problems.

- Some stormwater problems are clearly public. They reduce ongoing operating costs or minimize losses to public infrastructure.
- Some stormwater problems are clearly private. The source of the stormwater concern and the project needed to address the stormwater concern both occur within a single private property.

Below are examples of projects evaluated against each criterion. Note that a public project requires a positive response to at least two of these criteria.

| Criteria |  | Example   |
|----------|--|---|
| 1        | Two or more private properties would benefit | At 7591 Amhurst (at North and South Rd), a creek bank has eroded to within 9 ft of home. Mitigation would involve stabilizing the creek bank and would benefit multiple properties. The creek bank erosion is caused by runoff from scores of properties. (See Erosion Project 1 attached.) |



|   |   |  |
|---|---|--|
| 2 | Required improvements extend to at least two private properties   | Street flow exceeds gutter capacity at two driveways and runs into basement garages at Old Bonhomme east of Alanson Drive. MSD has studied the problem and recommends upsizing the existing storm sewer which crosses at least 4 properties (See Street Project 2.)                        |
| 3 | The drainage area is greater than or equal to 1 acre  | Runoff from nearby commercial property flows through several residential backyards in the Grenville Subdivision. The drainage area to the backyard of 1561 Westmont Place through 1573 Westmont Place is approximately 3.3 acres. (See Backyard Project 3.)                                |
| 4 | Flooding or erosion to a public or private building occurs  | Several basement garages along Amherst Ave flood from street drainage which escapes the gutter and flows down the driveways. (See Street Project 1.)   |
| 5 | Frequent flooding or erosion to a roadway occurs  | The erosion of River Des Peres threatens Mona Drive. The top of the bank is 16 ft high and 5 ft from the curb. (See Erosion Project 2.)  |
| 6 | Repair or upgrade to existing publicly-owned stormwater handling system is needed.  | An MSD-owned area inlet in the backyard of 7353 Milan Ave clogs easily and may also have inadequate capacity. Water frequently backs up, flooding the entire yard, back patio, and basement. (See Backyard Project 2.)   |
| 7 | Repair of a publicly-owned retaining wall is needed   | At 7425 Shaftesbury Ave a privately-owned wood tie wall protects a yard from River Des Peres (RDP) bank erosion. Flow in the RDP drains a large area. This would <u>not</u> meet the criteria in question and therefore might not be considered a public project. (See Erosion Project 5.) |
| 8 | High-flow overland path for runoff from the backyard to the street is blocked by soil or other obstruction and is causing structural flooding. Repair would require work on neighboring yard. | Runoff from yards on Stanford Ave flow into several backyards at 7842 through 7820 Balson Ave. Inadequate overland flow path causes flooding of at least two homes. (See Backyard Project 1.)  |
| 9 | Project cost exceeds 10% of the total appraised value of the property   |  |

We would be delighted to meet with City officials to discuss these recommendations.

Attachments:

- Erosion Project 1: Tributary to River Des Peres Between Amherst Ave and Blackberry Ave
- Erosion Project 2: River Des Peres at Mona Dr
- Erosion Project 5: River Des Peres at 7425 Shaftesbury Ave
- Street Project 1: Amherst Ave
- Street Project 2: Old Bonhomme Rd
- Backyard Project 1: Balson Ave
- Backyard Project 2: Milan Ave
- Backyard Project 3: Grenville Subdivision





Gravestones at the B'Nai Amoona cemetery along the top of the creek bank have been damaged possibly as a result of bank erosion.

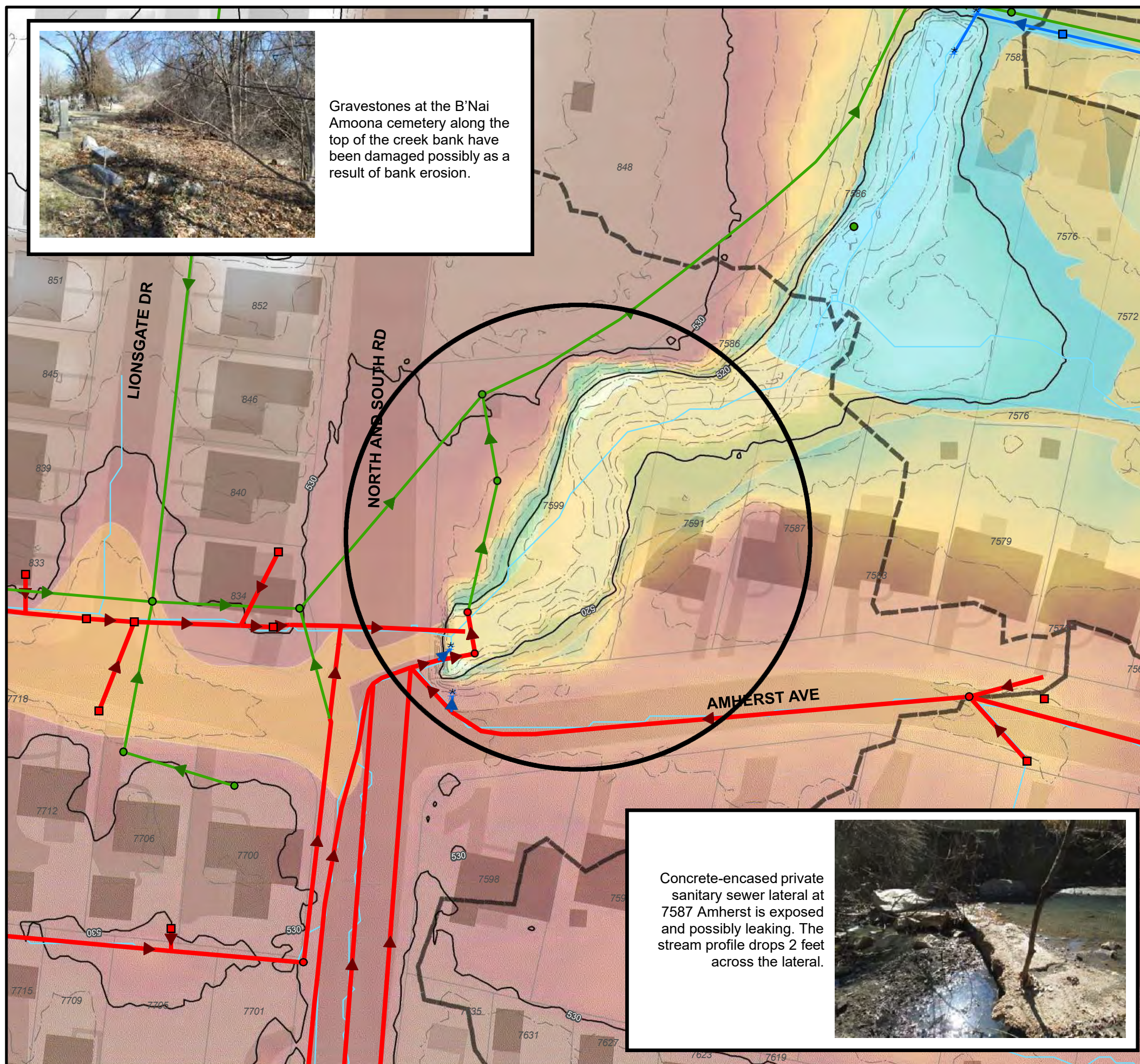

**Problem Description:**

An un-named tributary to the River des Peres flows from a closed storm sewer outfall at Amherst and North & South. A 500-foot reach of the creekbank is over-steepened and actively eroding. MSD and the City initially identified this bank erosion in 1988, and MSD confirmed the issue and developed a conceptual solution and cost estimate in 2007.

The 13-foot high eroding bank at 7591 Amherst is 20 feet from the home (measured from the toe of bank), and has not advanced significantly since 2006, but is considered severe by MSD's bank erosion rating (V/H=1.46). The July 26, 2022 flood was above the basement floor of 7591 Amherst and collapsed their fence.



The 13-foot high eroding bank at 7591 Amherst is 9 feet from the home (measured from the top of bank).

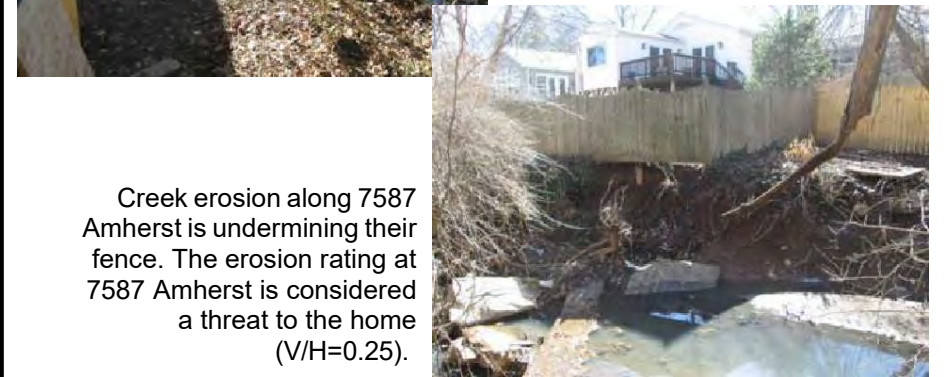

Creek erosion along 7587 Amherst is undermining their fence. The erosion rating at 7587 Amherst is considered a threat to the home (V/H=0.25).

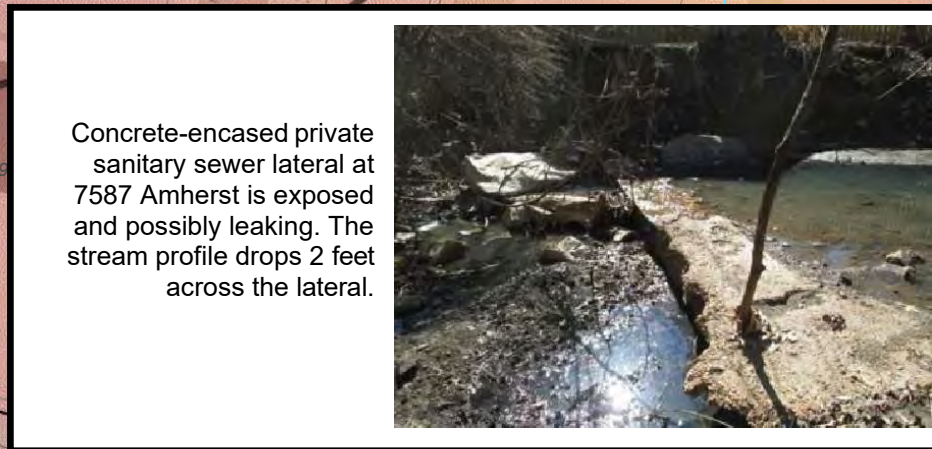

Concrete-encased private sanitary sewer lateral at 7587 Amherst is exposed and possibly leaking. The stream profile drops 2 feet across the lateral.

**Legend**

- Stormwater Problem Point
- Problem Location
- Flow Path Line
- ⬭ Watershed Boundary
- Existing MSD System
  - Combined Inlet
  - Storm Inlet
  - ⚡ Storm Intake-Outfall
  - Combined Manhole
  - Sanitary Manhole
  - Storm Manhole
  - ➔ Combined Sewer
  - ➔ Sanitary Sewer
  - ➔ Storm Sewer
- ▭ Flood Hazard Zone
  - ▭ 1.0% Annual Chance Flood Hazard
  - ▭ 0.2% Annual Chance Flood Hazard
- ⬭ Regulatory Floodway

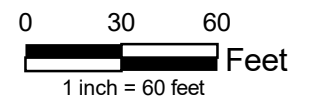

**Tributary to River Des Peres  
Between Amherst Ave and  
Blackberry Ave**  
*Ranked #1 in the Erosion Category*





**Problem Description:**

A 700-foot reach of the River des Peres is over-steepened and actively eroding. The top of bank is 16-feet high and has eroded to within 5 feet of the curb line of Mona Drive. The north end of Mona Drive is the only road access/egress for six homes. Using MSD's erosion rating, the street is more severely threatened (V/H=0.44) than the homes (V/H=0.18). MSD installed riprap along portions of Mona Drive in approximately 2017, but most of this riprap has since eroded and slid off the bank. An additional 600-foot reach of bank along the downstream end of Mona Drive is somewhat more stable. The homes along Mona Drive flooded on July 26, 2022.

Over-steepened channel banks threaten Mona Drive which provides the only access to 6 houses.



Over-steepened channel banks, and the remains of riprap placed by MSD that has since eroded and slid off the bank.



Channel bottom contains riprap, some of which slid off the bank from a previously installed MSD project.



**Legend**

- Stormwater Problem Point
- ▭ Problem Location
- Flow Path Line
- Watershed Boundary
- Existing MSD System
- Combined Inlet
- Storm Inlet
- ⚡ Storm Intake-Outfall
- Flood Hazard Zone
- Combined Manhole
- Sanitary Manhole
- Storm Manhole
- Regulatory Floodway
- Combined Sewer
- Sanitary Sewer
- Storm Sewer

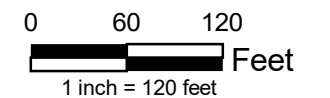

**River Des Peres at Mona Dr**  
*Ranked #2 in the Erosion Category*



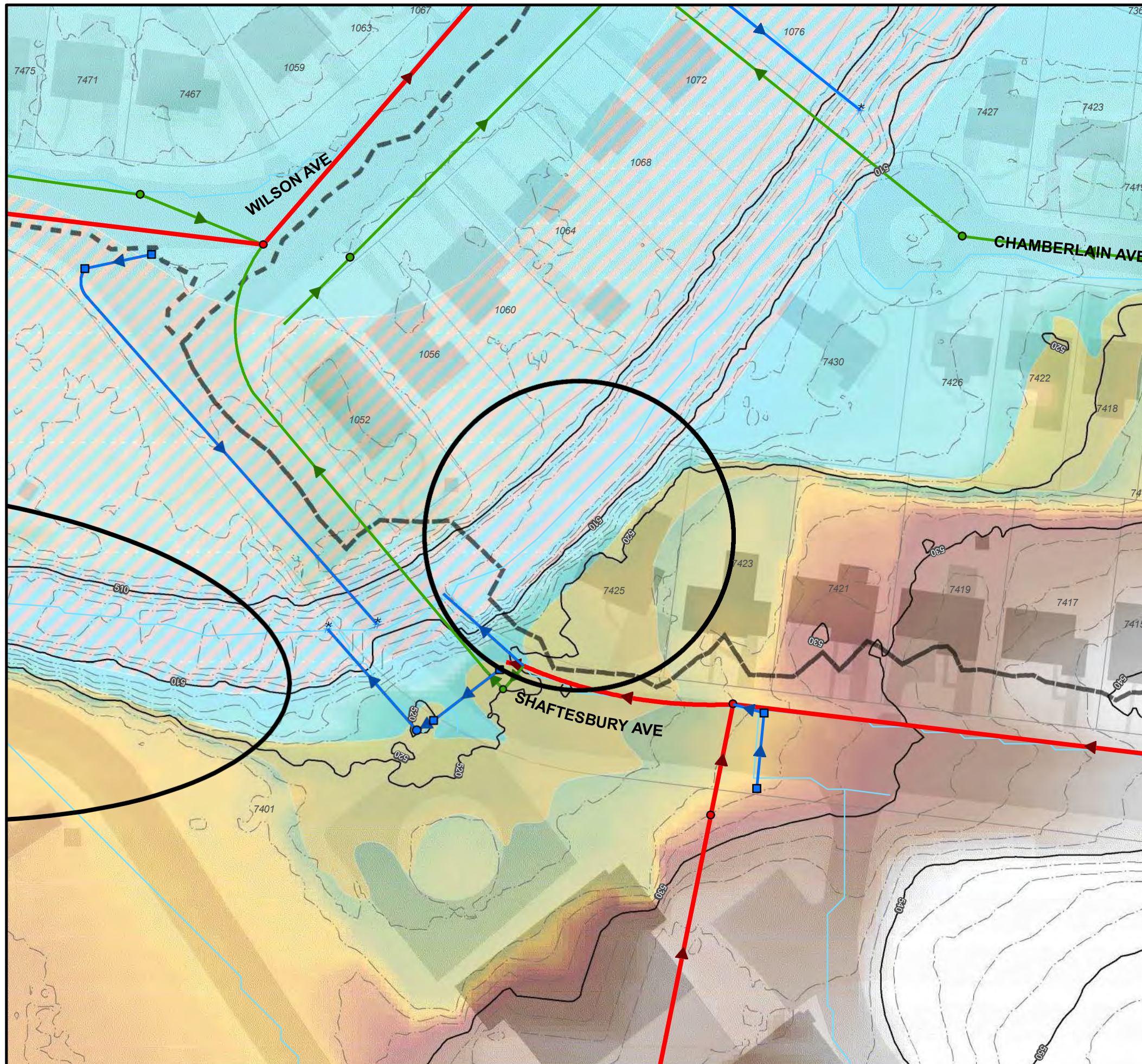

**Problem Description:**

A 16-foot high bank with a combination of public and private walls is compromised and a house located only 7 feet from the top of wall is at risk. The wood tie wall is compromised, but the lower 6-feet of the bank of the Rider des Peres at this location is a WPA hand-placed stone wall, which appears stable.



Wood tie wall and WPA block wall. 7425 Shaftesbury Ave is the house behind the wall in the photo.



Wood tie wall and WPA block wall, looking downstream.

**Legend**

|  |                            |
|--|----------------------------|
| ● Stormwater Problem Point                   | <u>Existing MSD System</u> |
| ▭ Problem Location                           | ■ Combined Inlet           |
| — Flow Path Line                             | ■ Storm Inlet              |
| ▭ Watershed Boundary                         | ≠ Storm Intake-Outfall     |
| <u>Flood Hazard Zone</u>                     | ● Combined Manhole         |
| Light Blue 1.0% Annual Chance Flood Hazard   | ● Sanitary Manhole         |
| Light Orange 0.2% Annual Chance Flood Hazard | ● Storm Manhole            |
| Light Blue Regulatory Floodway               | → Combined Sewer           |
|  | → Sanitary Sewer           |
|  | → Storm Sewer              |

**E**

0 30 60 Feet

1 inch = 60 feet

**River Des Peres at 7425 Shaftesbury Ave**  
*Ranked #5 in the Erosion Category*



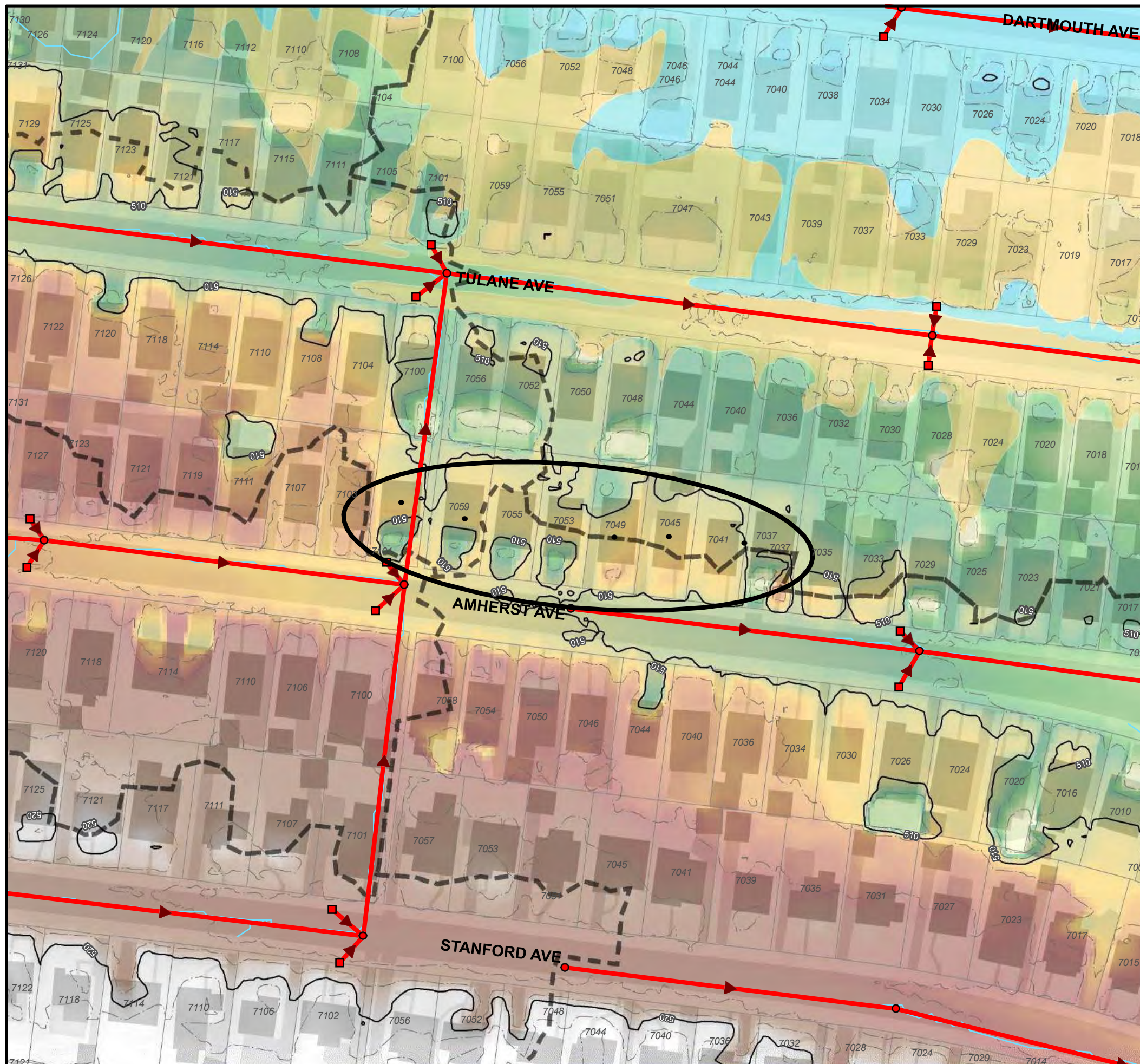

**Problem Description:**  
 Several basement garages along Amherst Avenue flood from street drainage. Combined sewers with street inlets exist on the street. Amherst Ave is very flat, which reduces inlet capacity.

Although not all of these residents responded, it is likely that 7101, 7059, 7055, 7053, and 7037 Amherst Ave have frequent basement flooding due to water escaping the street and flowing down the driveway.

Grated drains were observed near each garage door. It is likely that each of these are connected into the nearby combined sewer. Therefore, it is possible the flooding is due to backup from the combined sewer main.

The driveway at 7101 Amherst Ave.



The driveway at 7037 Amherst Ave.



Looking east along Amherst Ave towards the inlets between 7033/7029 Amherst Ave.



**Legend**

- |                                   |                        |
|-----------------------------------|------------------------|
| ● Stormwater Problem Point        | Existing MSD System    |
| □ Problem Location                | ■ Combined Inlet       |
| — Flow Path Line                  | ■ Storm Inlet          |
| - - - Watershed Boundary          | # Storm Intake-Outfall |
| <b>Flood Hazard Zone</b>          |                        |
| Light Blue Box                    | ● Combined Manhole     |
| Light Orange Box                  | ● Sanitary Manhole     |
| Light Blue Box with Dashed Line   | ● Storm Manhole        |
| Light Orange Box with Dashed Line | → Combined Sewer       |
| Light Blue Box with Dotted Line   | → Sanitary Sewer       |
|                                   | → Storm Sewer          |

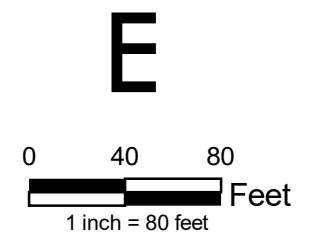

**Amherst Ave**  
*Ranked #1 in the Street Category*



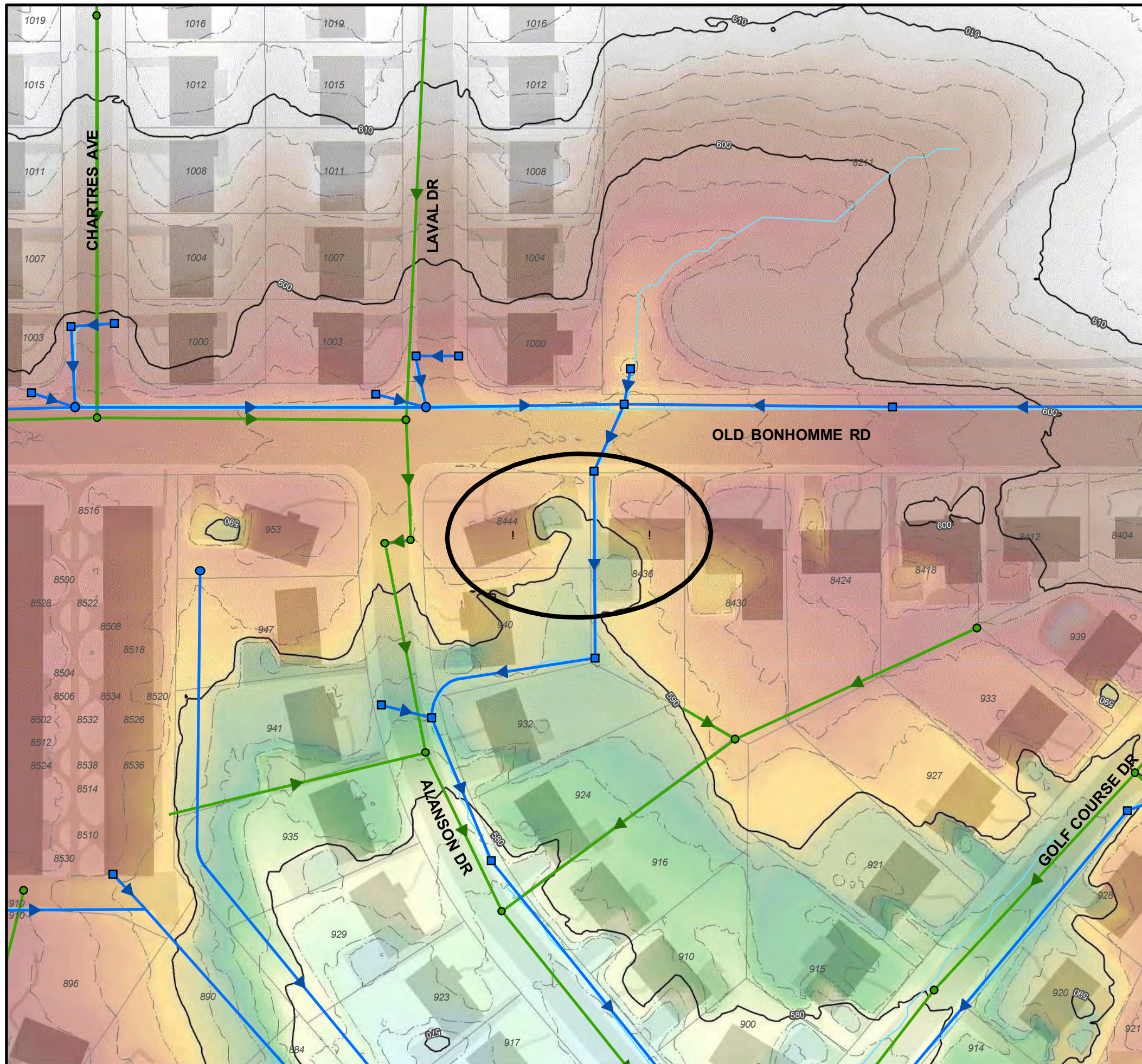

**Problem Description:**

Basement garages at 8444 and 8436 Old Bonhomme Rd flood frequently from water which comes down the driveway at 8436 from the street. There is a triple curb inlet in front of 8436 Old Bonhomme Rd which accepts water from about 1,200 feet of Old Bonhomme Rd. The downstream pipe is 24" in diameter.

MSD has studied the problem and identified storm sewer upsizing as a solution. It may also be beneficial to investigate other opportunities for improvement, such as: A) increase inlet capacity at the street by adding inlets east of the triple inlet, B) raise a portion of the driveway at 8436 to keep water in the street, or C) provide a conveyance path down driveway and towards the at the property corner between #8436 and 940/932 Alanson Dr.



Looking south across Old Bonhomme Rd. #8436 is on the left and #8444 is on the right.



Looking at the ground in front of the driveway at 8436 Old Bonhomme Rd.

**Legend**

- Stormwater Problem Point
- Problem Location
- Flow Path Line
- ▭ Watershed Boundary
- Existing MSD System
- Combined Inlet
- Storm Inlet
- ≠ Storm Intake-Outfall
- Combined Manhole
- Sanitary Manhole
- Storm Manhole
- Combined Sewer
- Sanitary Sewer
- Storm Sewer

**Flood Hazard Zone**

- 1.0% Annual Chance Flood Hazard
- 0.2% Annual Chance Flood Hazard
- Regulatory Floodway

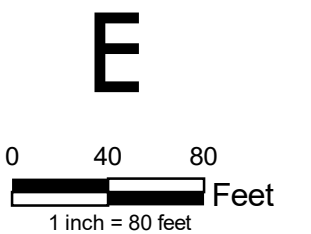

**Old Bonhomme Rd**  
*Ranked #2 in the Street Category*



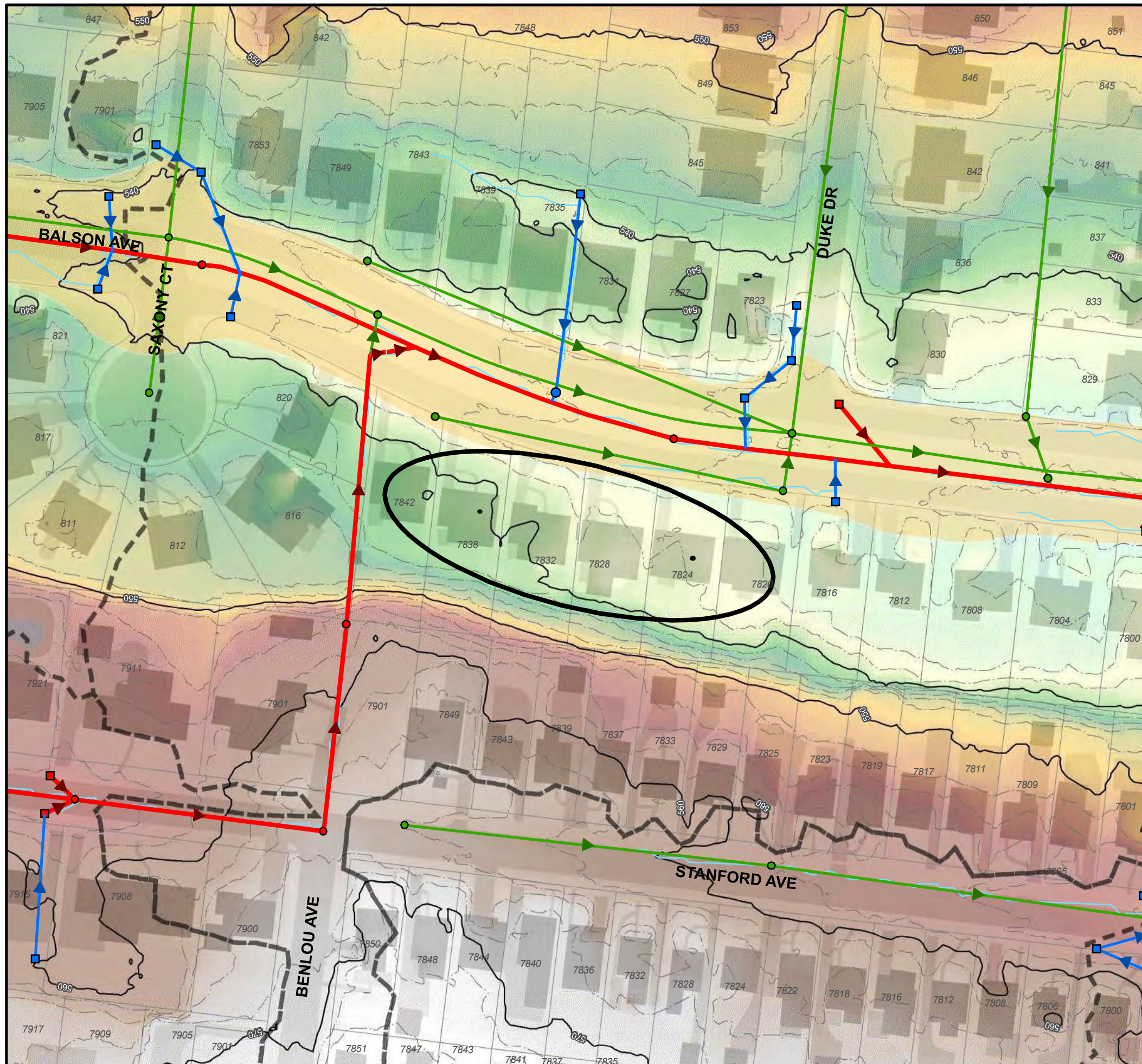

**Problem Description:**

The homes on Stanford Avenue sit about 18 feet higher than the homes on Balson Ave. Between the houses is at a 3:1 slope. The flow path from the backyards to the front yards on Balson Ave is inadequate, causing frequent flooding to at least two of the homes on Balson Ave. The drainage area to the back of the homes is about 1.3 acres.

The basement stairwell at 7838 Balson Ave. Sand bags and sump pumps have been added to try to keep the basement from flooding.



Looking west in the backyard of 7838 Balson Ave. The house is on the right.



Looking east towards the backyards of two homes; 7832 Balson Ave is the house with the fence and 7828 Balson Ave is the house with the retaining wall.

**Legend**

- Stormwater Problem Point
- Problem Location
- Flow Path Line
- Watershed Boundary
- Existing MSD System
- Combined Inlet
- Storm Inlet
- ⚡ Storm Intake-Outfall
- Combined Manhole
- Sanitary Manhole
- Storm Manhole
- Combined Sewer
- Sanitary Sewer
- Storm Sewer
- Flood Hazard Zone
- 1.0% Annual Chance Flood Hazard
- 0.2% Annual Chance Flood Hazard
- Regulatory Floodway

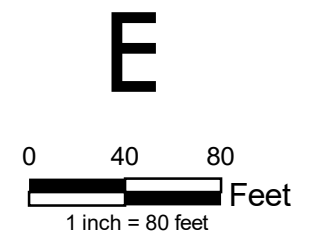

**Balson Ave**

*Ranked #1 in the Backyard Category*



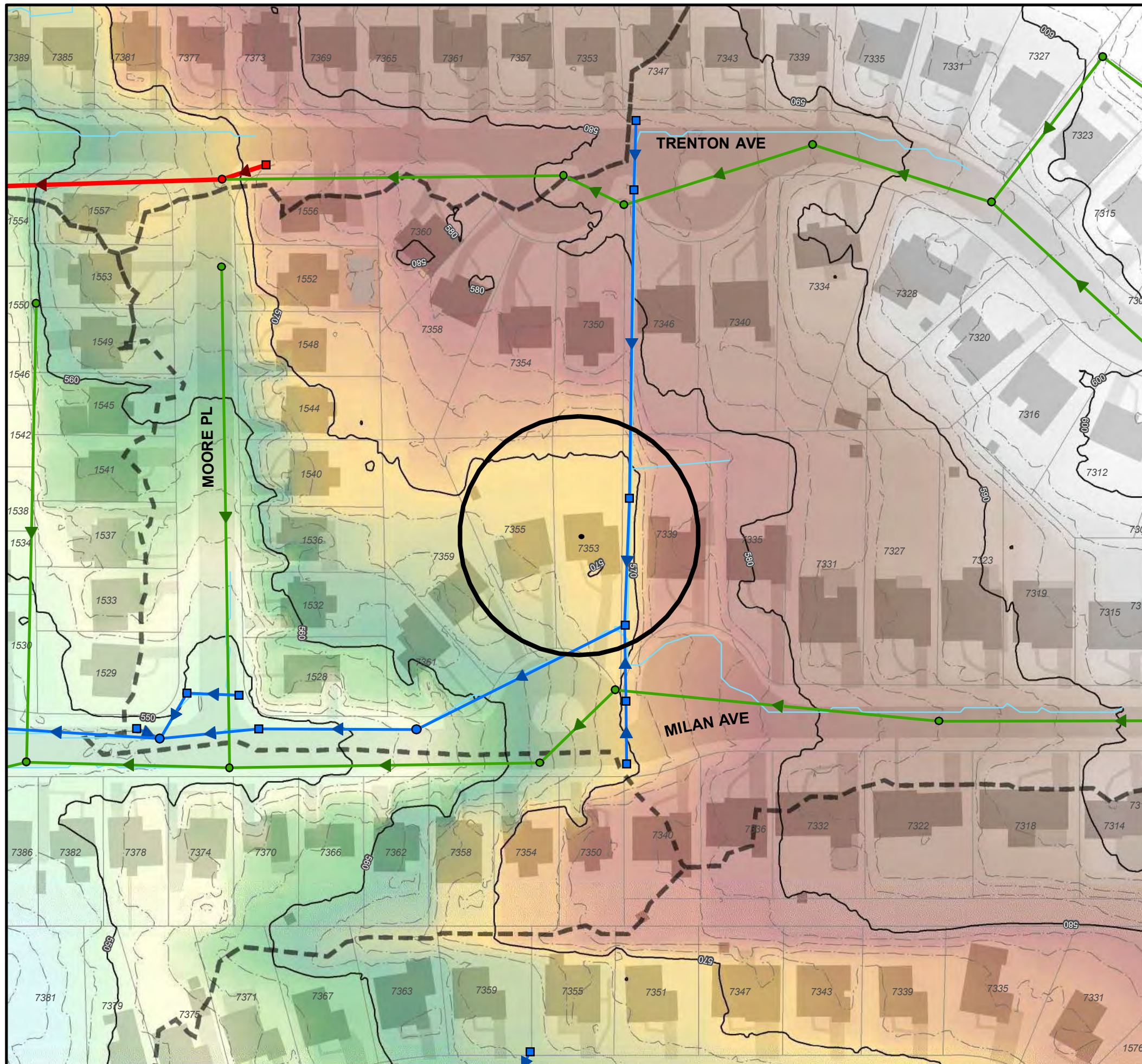

**Problem Description:**

About 3 acres of drainage flows to the backyard at 7353 Milan Ave. An area inlet just east of the backyard clogs easily and may also have inadequate capacity. Water backs up, flooding the entire yard until it can flow east. Water has nearly reached the threshold of the back door to the house. The basement has flooded from both seepage and overland flow in 2014, 2015, and 2022.

Looking south along the property line between #7353 and 7339.



Looking towards the back patio at #7353. Ponded water has nearly reached the threshold of the door into the house (not the door to the screened in patio).

Looking north towards the area inlet in the backyards. #7353's backyard is on the left.



**Legend**

- Stormwater Problem Point
- Problem Location
- Flow Path Line
- - - Watershed Boundary
- Existing MSD System
- Combined Inlet
- Storm Inlet
- ⚡ Storm Intake-Outfall
- Combined Manhole
- Sanitary Manhole
- Storm Manhole
- Combined Sewer
- Sanitary Sewer
- Storm Sewer
- Flood Hazard Zone
- 1.0% Annual Chance Flood Hazard
- 0.2% Annual Chance Flood Hazard
- Regulatory Floodway

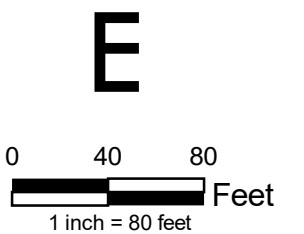

**Milan Ave**  
*Ranked #2 in the Backyard Category*



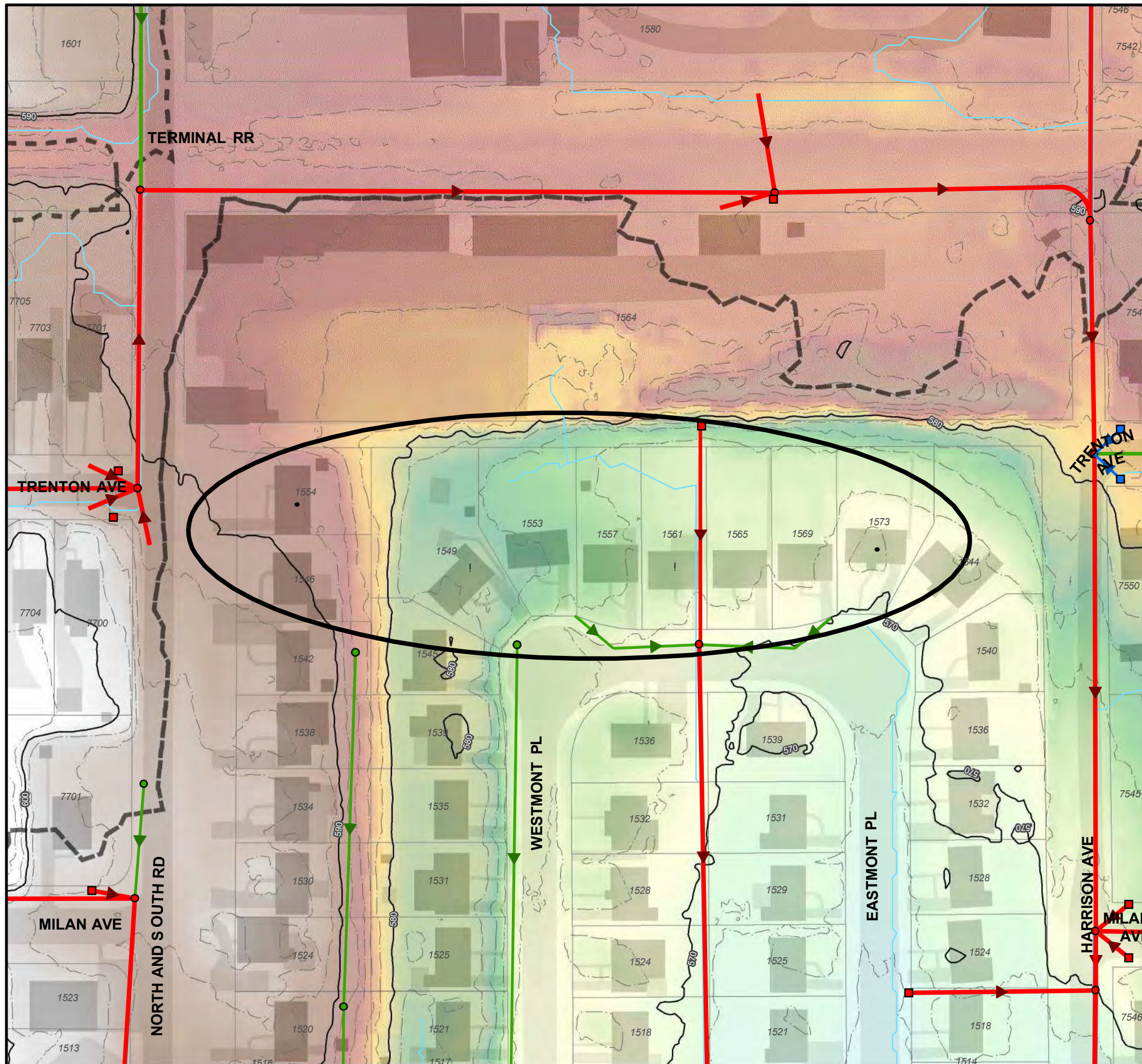

**Problem Description:**

The property north of the Grenville Subdivision sits about 6-10 feet above the backyards of several houses. About 3.3 acres of drainage reaches the backyards of 1561 to 1573 Westmont Place.

The backyards are relatively flat; there is no adequate conveyance which carries water from the backyards to the street, so the yards flood frequently. Seepage occurs into the basements of some of the homes.

There is an inlet behind 1561, but only about half of a side is able to accept water due to grading issues. Note the inlet appears to be in a strip of ROW between the houses and business.

Looking northwest towards the strip of ROW between homes (on the left) and the business to the north (on the right).



Looking towards the inlet north of #1561. Due to grading, the inlet does not appear to collect much runoff.

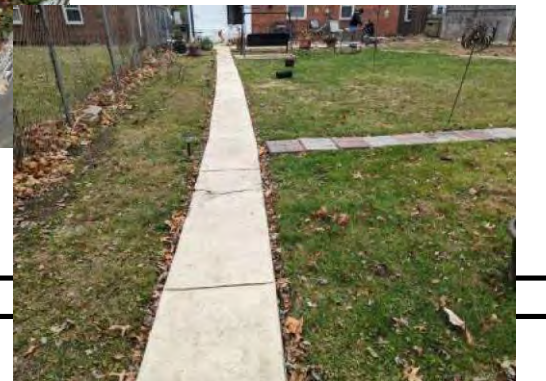

Looking south towards the backyard at #1561.

**Legend**

- Stormwater Problem Point
- Problem Location
- Flow Path Line
- Watershed Boundary
- Flood Hazard Zone**
- 1.0% Annual Chance Flood Hazard
- 0.2% Annual Chance Flood Hazard
- Regulatory Floodway
- Existing MSD System
- Combined Inlet
- Storm Inlet
- Storm Intake-Outfall
- Combined Manhole
- Sanitary Manhole
- Storm Manhole
- Combined Sewer
- Sanitary Sewer
- Storm Sewer

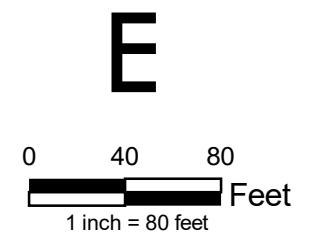

**Grenville Subdivision**  
*Ranked #3 in the Backyard Category*





▶ 16020 Swingley Ridge Road | Suite 205  
Chesterfield, MO 63017  
**Main** 636.519.0990 + **Fax** 713.965.0044  
▶ [HRGREEN.COM](http://HRGREEN.COM)

December 30, 2022

Mr. Darren Dunkle, CPRP  
Director of Parks, Recreation and Forestry  
Acting Director of Public Works  
City of University City  
6801 Delmar Boulevard  
University City, MO 63130

RE: Selection of Stormwater Projects for Further Study – Stormwater Master Plan  
Via: FTP transfer and USPS

HR Green is completing a Stormwater Master Plan for University City to identify and prioritize stormwater problems in the community. We have nearly completed **Phase I: Data Collection and Analysis to Identify Stormwater Problems**. We have collected data from many sources, including residents, the Metropolitan St. Louis Sewer District (MSD), the Stormwater Task Force Report, the Army Corps of Engineers, and site visits. We have analyzed the data to determine the types of stormwater problems in the City, as well as the locations with the highest need for mitigation.

We are transitioning to **Phase II: Conceptual Development and Prioritization of Stormwater Projects**. This is a natural checkpoint to seek feedback to ensure the planning process is appropriate. We are contracted to study ten stormwater problems in detail to determine a conceptual solution, cost, and benefit assessment.

As you know, there are many more than ten stormwater problems in the City. We have identified nineteen stormwater problems which stand out as higher in severity, frequency, or pervasiveness. See attached table for the list of nineteen problems. Also attached are exhibits for each problem which shows the location, a brief description of the problem, and photos.

Of the nineteen stormwater problems, we have highlighted ten that appear to be the most significant problems. However, the differences between all nineteen problems are subtle, so your input is important.

Please let us know when you are ready to discuss and we would be delighted to meet in person at your convenience.

Sincerely,

HR GREEN, INC

A handwritten signature in black ink that reads 'Garry Aronberg'.

**Garry Aronberg, PE, CFM**  
Senior Engineer



University City Stormwater Master Plan  
**Suggested Problems for Detailed Study**

12/22/2022

| Page Number                               | Name  | Category Rank | Description  | Recommended | Ward  |
|---|---|---------------|--|-------------|-------|
| Category: Erosion                         |   |               |  |             |       |
| 1   | Tributary to River Des Peres Between Amherst Ave and Blackberry Ave | 1             | Erosion of a tributary to the River Des Peres threatens a house. The bank is 13' high and 20' from the house.  | *           | 2     |
| 2   | River Des Peres at Mona Dr  | 2             | Erosion of the River Des Peres threatens the street (Mona Dr). The bank is 16' high and 5' from the curb.  | *           | 2     |
| 3   | River Des Peres at Wild Plum Ln                                     | 3             | Creek erosion is threatening a parking lot and apartment buildings. The bank is 18' high.  | *           | 2     |
| 4   | River Des Peres at 7401 Balson Ave (University City High School)    | 4             | Creek erosion is threatening the University City High school track and field.  |             | 2     |
| 5   | River Des Peres at 7425 Shaftesbury Ave                             | 5             | A tall stone and wood tie wall near a residential structure is at risk of collapse.  |             | 2     |
| 6   | Tributary to River Des Peres at Olive Blvd                          | 6             | A concrete lined channel has been undermined and is threatening a parking lot and MSD infrastructure.  |             | 2     |
| Category: Street                          |   |               |  |             |       |
| 7   | Amherst Ave   | 1             | Several basement garages along Amherst Ave flood from street drainage. Combined sewer inlets exist on the street.  | *           | 2     |
| 8   | Old Bonhomme Rd   | 2             | Flow from Ruth Park and Old Bonhomme Rd flows down driveways and floods two basement garages at houses on Old Bonhomme Rd.   | *           | 1     |
| 9   | Midland Blvd and Balson Ave   | 3             | Inlets backup and flood the commercial building. Owner marked frequency as 'Often'.  | *           | 2     |
| 10  | W Point Ct  | 4             | Constant ponding in street at low point. Three residents have complained.  |             | 1     |
| Category: Backyard                        |   |               |  |             |       |
| 11  | Balson Ave  | 1             | All flooding types marked - yard, street, nonhab, hab, and first floor. Drainage area is 1.3 acres.  | *           | 2     |
| 12  | Milan Ave   | 2             | About 3 acres of drainage through the yard at 7353 Milan Ave. There is already public storm sewer at 7353; may need to be upsized or make inlet more efficient.                      | *           | 3     |
| 13  | Grenville Subdivision   | 3             | Commercial property to north releases drainage to backyards of homes that are close together. There is no overland flow path to the front yard.                                      | *           | 3     |
| 14  | Wellington Ave  | 4             | Four houses on Wellington Ave receive runoff from behind and there is no overland path to the street. About 2 acres of drainage comes to these backyards.                            |             | 3     |
| 15  | Clayton Gardens Subdivision   | 5             | About 2.3 ac of drainage flows to the backyards of 3-4 houses, causing flooding to yards and basements. There is no flow path out to street. Note there are also basement garages.   |             | 1     |
| 16  | Forsyth Place Subdivision   | 6             | Homes on Forsyth Blvd drain to backyards of Lindell Blvd. Houses are close together so there is no easy path for runoff past Lindell Blvd houses. Overall DA is about 2.3 acres.     |             | 1     |
| 17  | Cornell Ct  | 7             | 1.8 ac of drainage reaches backyard with no outlet point. Basement and yard flooding at 8128 Cornell Ct.   |             | 1     |
| 18  | Northmoor Park Subdivision  | 8             | Yard and basement flooding from drainage area behind houses reaching backyards. 1 to 1.5 acres reaching backyards in a couple of places.   |             | 1     |
| Category: Common Problems throughout City |   |               |  |             |       |
| 19  | River Des Peres Flooding  |               | Estimate number of homes in 10-yr, 50-yr, 100-yr floodplain . Estimate <u>typical</u> buyout cost. Develop <u>typical</u> B:C ratio ... maybe use Corps report.                      | *           | 2,3   |
| 20  | Basement backups  |               | <b>A common problem that will be addressed in report, but will not be a listed project.</b> Estimate number of basement backup problems and determine a " <u>typical</u> " B:C ratio |             | 1,2,3 |





Gravestones at the B'Nai Amoona cemetery along the top of the creek bank have been damaged possibly as a result of bank erosion.

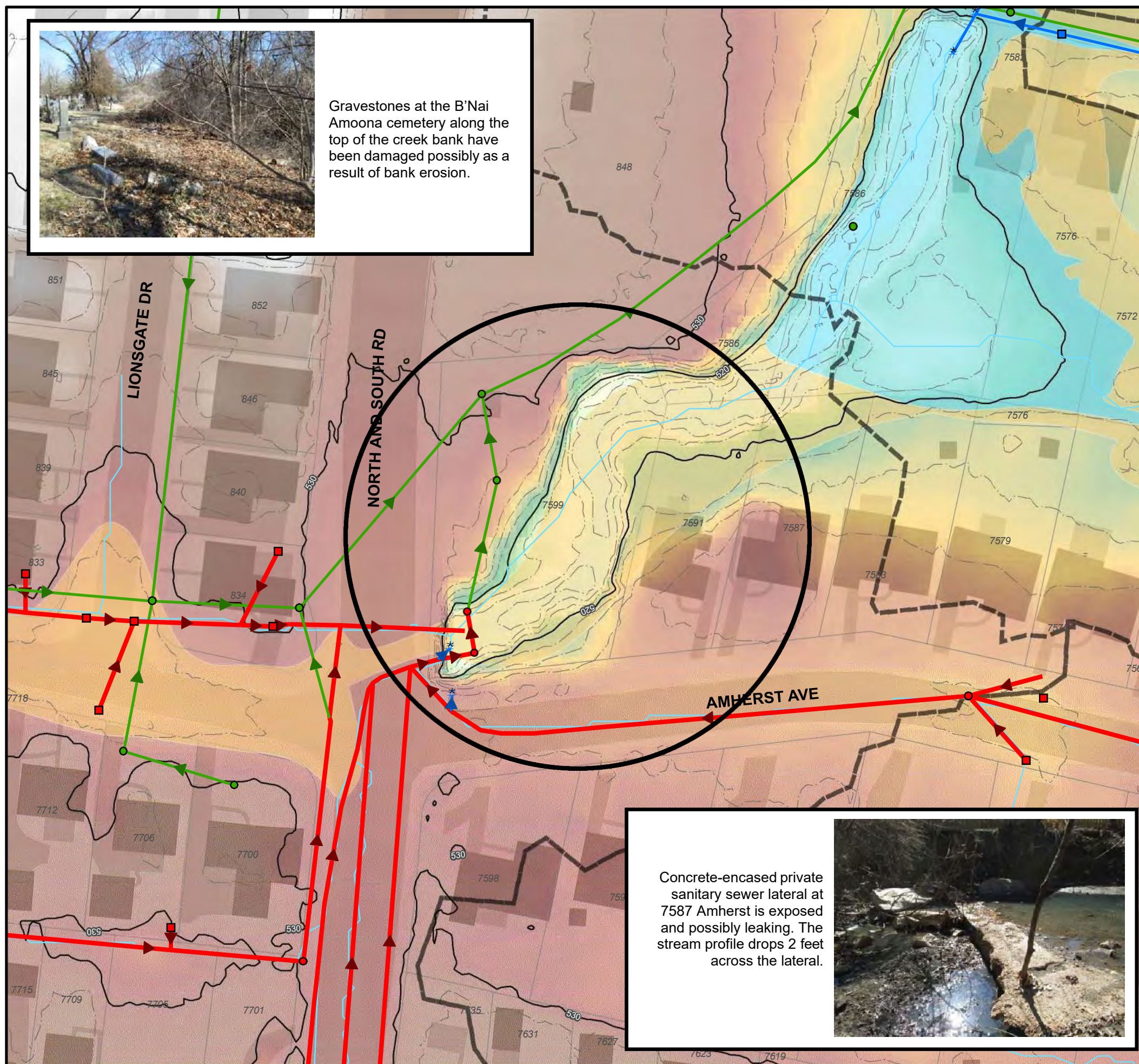

**Problem Description:**

An un-named tributary to the River des Peres flows from a closed storm sewer outfall at Amherst and North & South. A 500-foot reach of the creekbank is over-steepened and actively eroding. MSD and the City initially identified this bank erosion in 1988, and MSD confirmed the issue and developed a conceptual solution and cost estimate in 2007.

The 13-foot high eroding bank at 7591 Amherst is 20 feet from the home (measured from the toe of bank), and has not advanced significantly since 2006, but is considered severe by MSD's bank erosion rating (V/H=1.46). The July 26, 2022 flood was above the basement floor of 7591 Amherst and collapsed their fence.



The 13-foot high eroding bank at 7591 Amherst is 9 feet from the home (measured from the top of bank).



Creek erosion along 7587 Amherst is undermining their fence. The erosion rating at 7587 Amherst is considered a threat to the home (V/H=0.25).

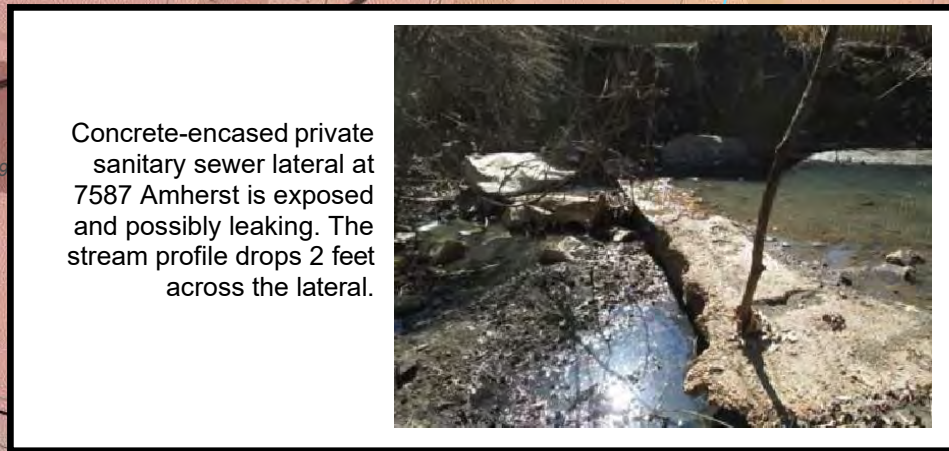

Concrete-encased private sanitary sewer lateral at 7587 Amherst is exposed and possibly leaking. The stream profile drops 2 feet across the lateral.

**Legend**

- Stormwater Problem Point
- Problem Location
- Flow Path Line
- ⬮ Watershed Boundary
- Existing MSD System
  - Combined Inlet
  - Storm Inlet
  - ⚡ Storm Intake-Outfall
  - Combined Manhole
  - Sanitary Manhole
  - Storm Manhole
  - ➔ Combined Sewer
  - ➔ Sanitary Sewer
  - ➔ Storm Sewer
- Flood Hazard Zone
  - 1.0% Annual Chance Flood Hazard
  - 0.2% Annual Chance Flood Hazard
  - Regulatory Floodway

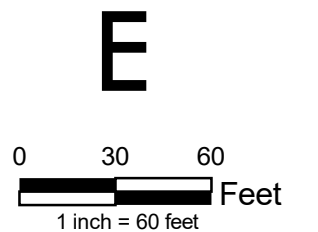

**Tributary to River Des Peres  
Between Amherst Ave and  
Blackberry Ave**  
*Ranked #1 in the Erosion Category*





**Problem Description:**

A 700-foot reach of the River des Peres is over-steepened and actively eroding. The top of bank is 16-feet high and has eroded to within 5 feet of the curb line of Mona Drive. The north end of Mona Drive is the only road access/egress for six homes. Using MSD's erosion rating, the street is more severely threatened (V/H=0.44) than the homes (V/H=0.18). MSD installed riprap along portions of Mona Drive in approximately 2017, but most of this riprap has since eroded and slid off the bank. An additional 600-foot reach of bank along the downstream end of Mona Drive is somewhat more stable. The homes along Mona Drive flooded on July 26, 2022.

Over-steepened channel banks threaten Mona Drive which provides the only access to 6 houses.



Over-steepened channel banks, and the remains of riprap placed by MSD that has since eroded and slid off the bank.



Channel bottom contains riprap, some of which slid off the bank from a previously installed MSD project.



**Legend**

- |                                 |                            |
|---------------------------------|----------------------------|
| ● Stormwater Problem Point      | <b>Existing MSD System</b> |
| ▭ Problem Location              | ■ Combined Inlet           |
| — Flow Path Line                | ■ Storm Inlet              |
| - - - Watershed Boundary        | ⚡ Storm Intake-Outfall     |
| <b>Flood Hazard Zone</b>        | ● Combined Manhole         |
| 1.0% Annual Chance Flood Hazard | ● Sanitary Manhole         |
| 0.2% Annual Chance Flood Hazard | ● Storm Manhole            |
| Regulatory Floodway             | — Combined Sewer           |
|                                 | — Sanitary Sewer           |
|                                 | — Storm Sewer              |

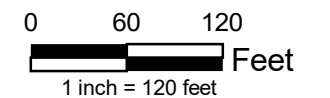

**River Des Peres at Mona Dr**  
*Ranked #2 in the Erosion Category*



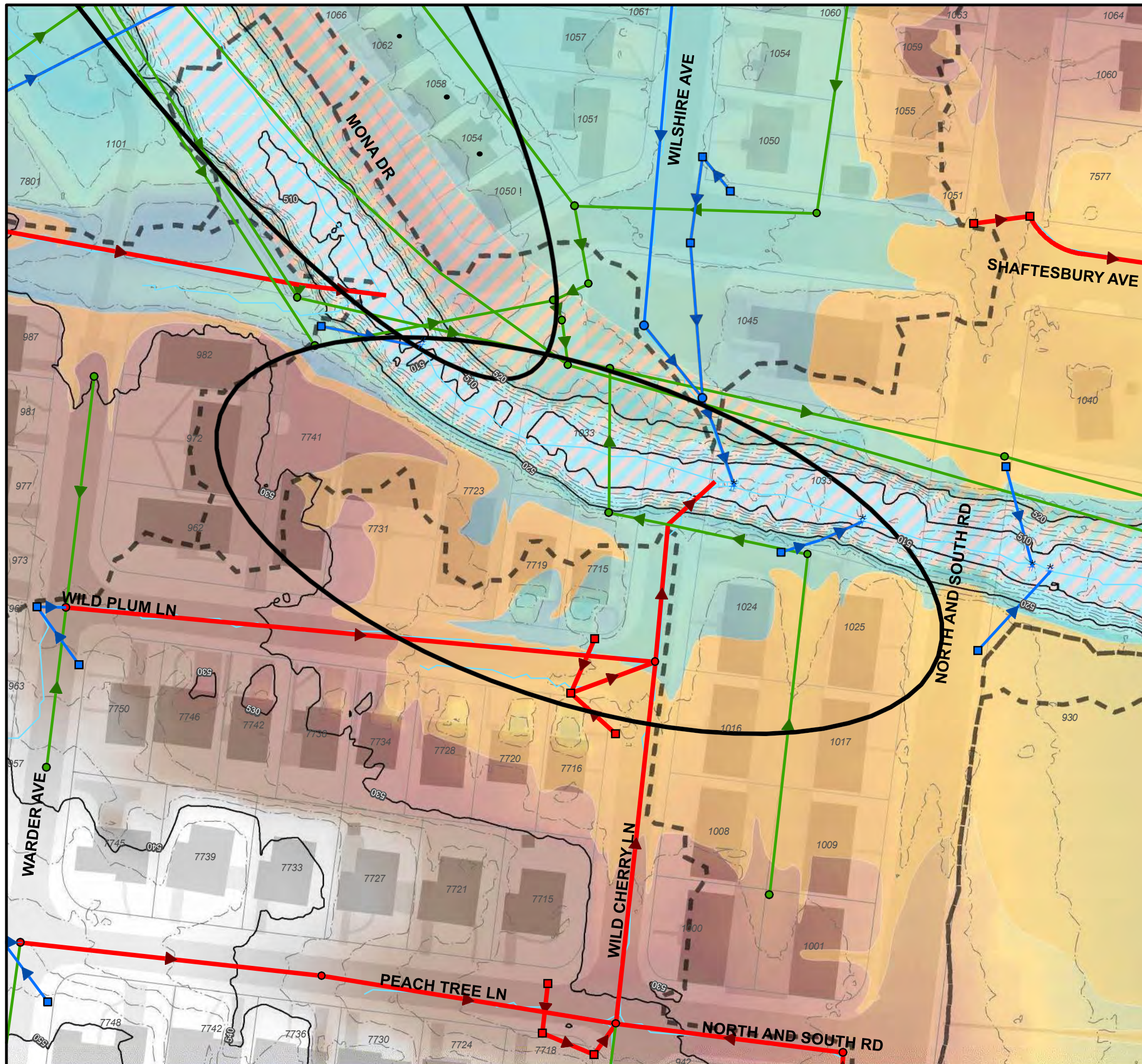

**Problem Description:**

A 500-foot reach of the River des Peres is actively eroding. The top of bank is 18-feet high is threatening residential buildings and parking lots located along Wild Cherry and Wild Plum Lanes. Using MSD's erosion rating, the parking lot is more severely threatened (V/H=0.56) than the apartment buildings (V/H=0.2 to 0.4).

An approximately 175-foot reach of the right-descending river bank is lined with a concrete slab, but the integrity of the concrete is compromised by a 3-foot deep scour pool along the toe of bank. Failure of slab will likely cause failure in the parking lot.



MSD infrastructure along the right-descending river bank is threatened by bank erosion including a combined sewer manhole, a combined sewer overflow (CSO) structure, and a storm sewer outflow structure.

**Legend**

- Stormwater Problem Point
- ▭ Problem Location
- Flow Path Line
- ▭ Watershed Boundary
- 1.0% Annual Chance Flood Hazard
- 0.2% Annual Chance Flood Hazard
- Regulatory Floodway
- Existing MSD System
- ▣ Combined Inlet
- ▣ Storm Inlet
- ⚡ Storm Intake-Outfall
- Combined Manhole
- Sanitary Manhole
- Storm Manhole
- Combined Sewer
- Sanitary Sewer
- Storm Sewer

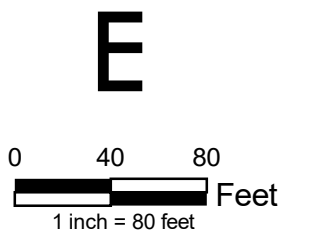

**River Des Peres at Wild Plum Ln**  
*Ranked #3 in the Erosion Category*



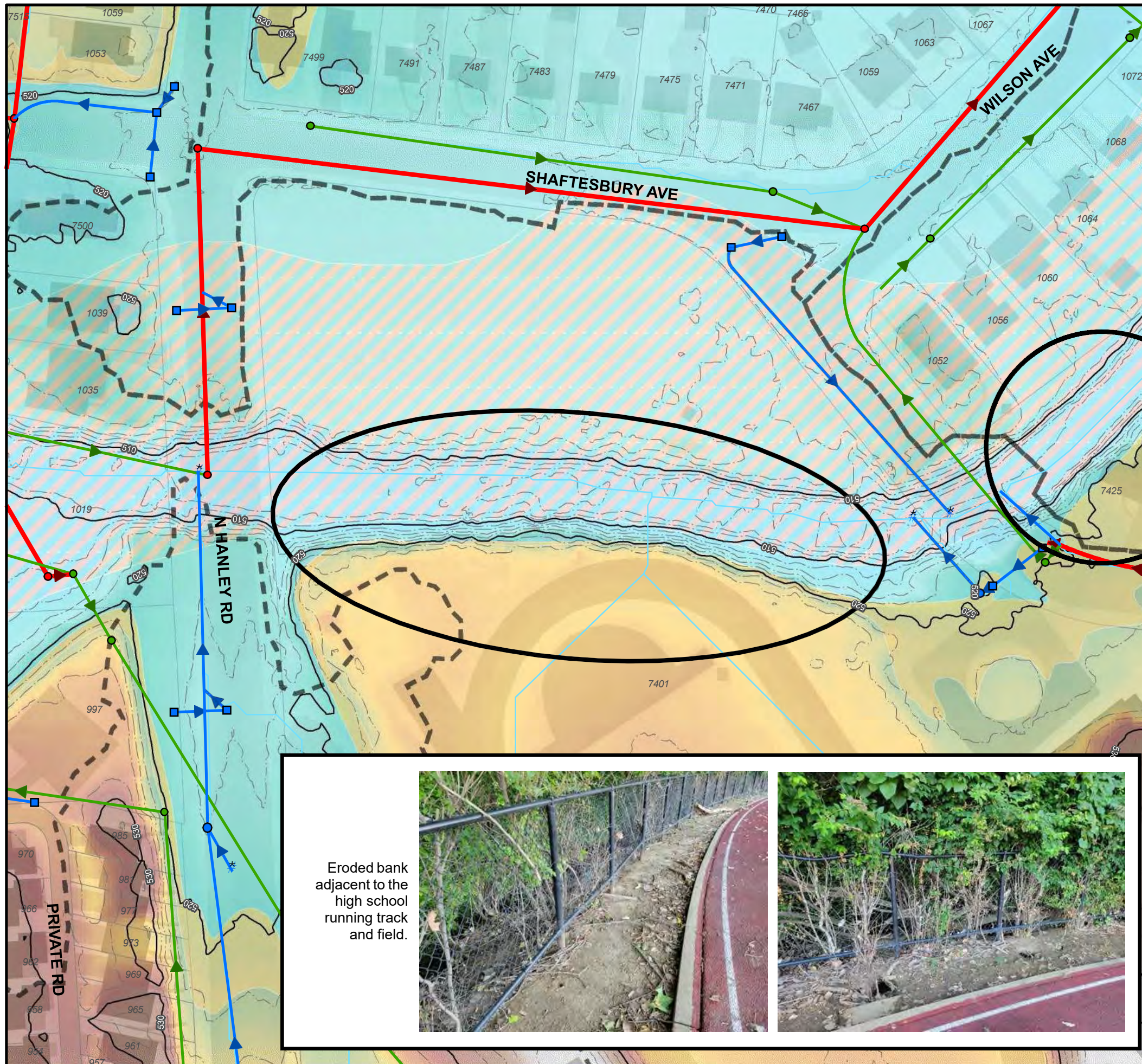

**Problem Description:**

Erosion on the South bank of the River des Peres has destabilized the bank leading up to the University City High School track and field. These features are located immediately adjacent to a 3.5-foot high fence along the top of the eroding bank, and are at risk.

The foundation of a 6-foot high mid-slope fence is eroded and the fence is collapsing. It appears that riprap was added from the top of slope to address an area of gulley erosion, but this riprap is sliding down the bank. The weight of this riprap is contributing to the fence failure.



On the right descending bank are the eroding bank, collapsing fence, and sliding riprap.



On the right descending bank are the eroding bank, collapsing fence, and sliding riprap.



Eroded bank adjacent to the high school running track and field.

**Legend**

- Stormwater Problem Point
- Problem Location
- Flow Path Line
- Watershed Boundary
- Flood Hazard Zone**
- 1.0% Annual Chance Flood Hazard
- 0.2% Annual Chance Flood Hazard
- Regulatory Floodway
- Existing MSD System**
- Combined Inlet
- Storm Inlet
- Storm Intake-Outfall
- Combined Manhole
- Sanitary Manhole
- Storm Manhole
- Combined Sewer
- Sanitary Sewer
- Storm Sewer

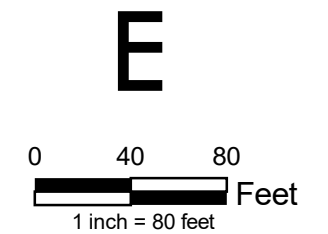

**River Des Peres at 7401 Balson Ave (University City High School)**

*Ranked #4 in the Erosion Category*



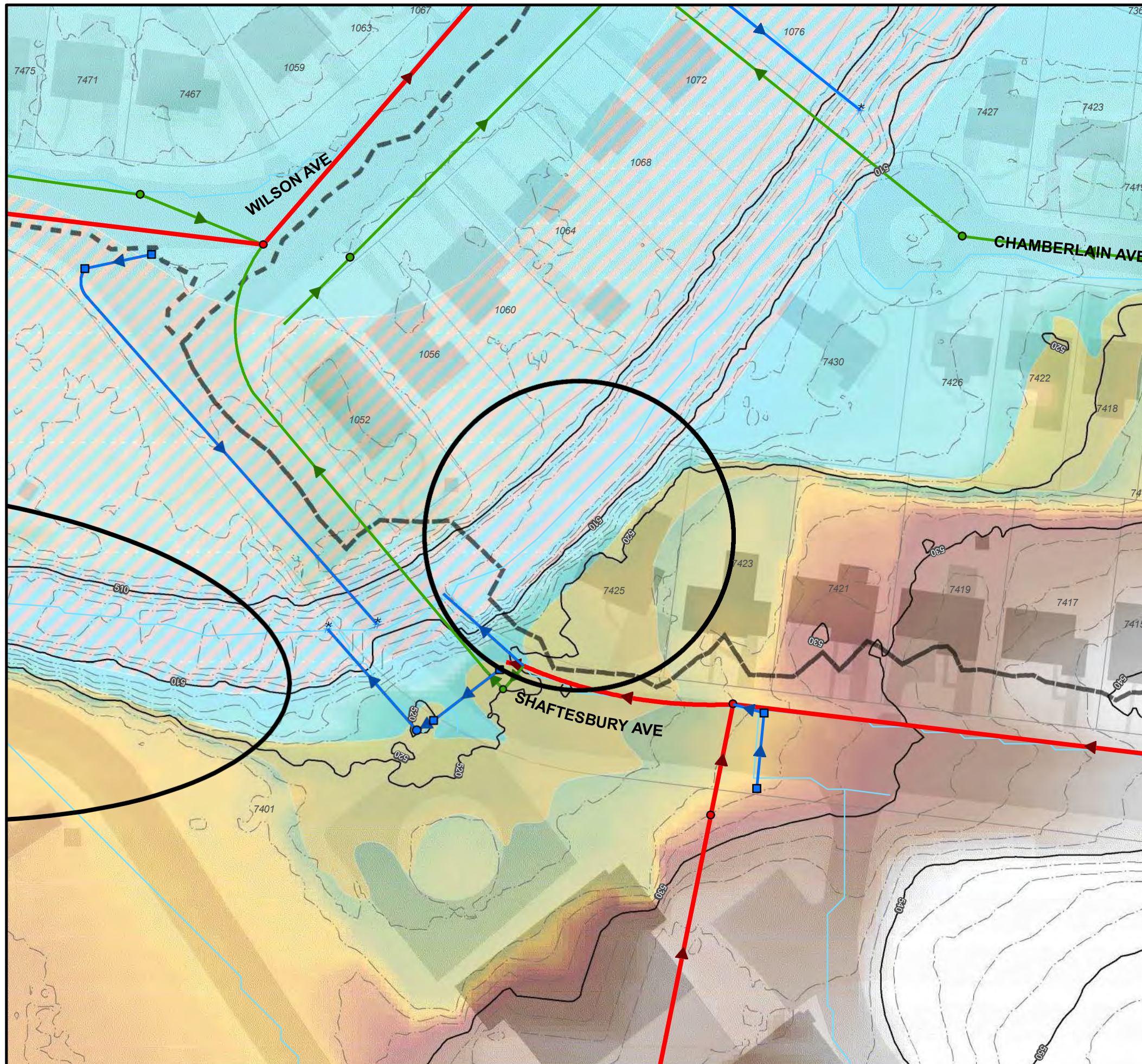

**Problem Description:**

A 16-foot high bank with a combination of public and private walls is compromised and a house located only 7 feet from the top of wall is at risk. The wood tie wall is compromised, but the lower 6-feet of the bank of the Rider des Peres at this location is a WPA hand-placed stone wall, which appears stable.



Wood tie wall and WPA block wall. 7425 Shaftesbury Ave is the house behind the wall in the photo.



Wood tie wall and WPA block wall, looking downstream.

**Legend**

- Stormwater Problem Point
- ▭ Problem Location
- Flow Path Line
- Watershed Boundary
- Flood Hazard Zone**
- Light Blue: 1.0% Annual Chance Flood Hazard
- Yellow: 0.2% Annual Chance Flood Hazard
- Light Blue with Dashed: Regulatory Floodway
- Existing MSD System
- Red Square: Combined Inlet
- Blue Square: Storm Inlet
- Blue Square with #: Storm Intake-Outfall
- Red Circle: Combined Manhole
- Green Circle: Sanitary Manhole
- Blue Circle: Storm Manhole
- Red Arrow: Combined Sewer
- Green Arrow: Sanitary Sewer
- Blue Arrow: Storm Sewer

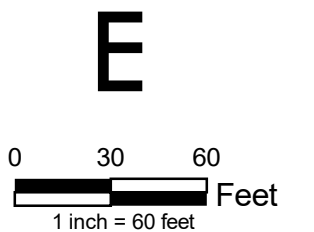

**River Des Peres at 7425 Shaftesbury Ave**  
*Ranked #5 in the Erosion Category*



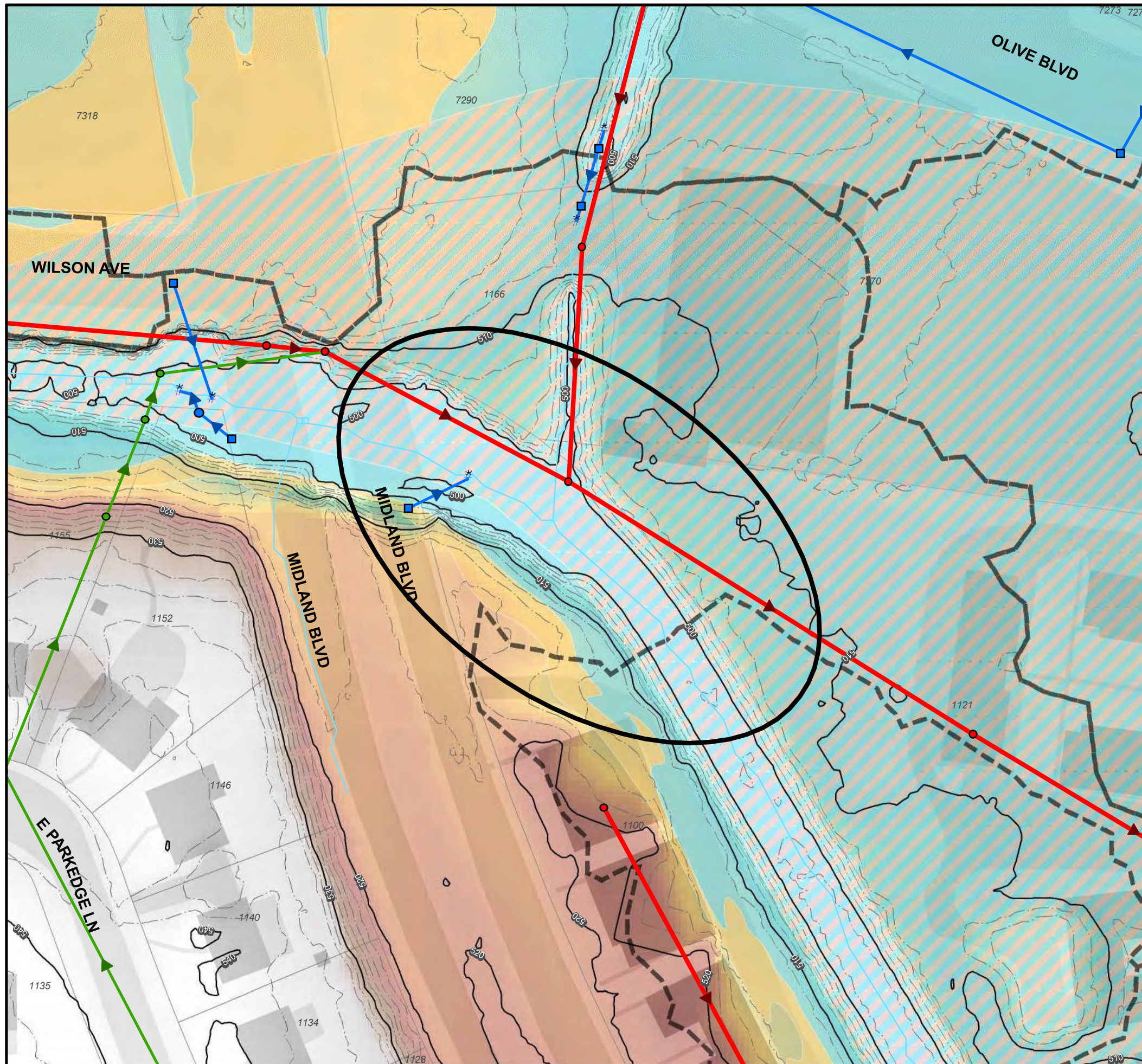

**Problem Description:**

Concrete slabs lining a tributary to the River des Peres are undermined and have failed, looking upstream. The foundation of the concrete-curb adjacent U-Haul parking lot is exposed on the east side of the channel. At-risk infrastructure includes the commercial parking lot, an inlet manhole, and a pipe outfall.

Undermined concrete slabs with adjacent at-risk infrastructure, looking upstream. The concrete box culvert under Olive Boulevard (background) appears stable.



Exposed foundation of the adjacent parking lot.

**Legend**

- Stormwater Problem Point
- ▭ Problem Location
- Flow Path Line
- ▭ Watershed Boundary
- 1.0% Annual Chance Flood Hazard
- 0.2% Annual Chance Flood Hazard
- ▭ Regulatory Floodway
- Existing MSD System
- Combined Inlet
- Storm Inlet
- ⚡ Storm Intake-Outfall
- Combined Manhole
- Sanitary Manhole
- Storm Manhole
- ➔ Combined Sewer
- ➔ Sanitary Sewer
- ➔ Storm Sewer

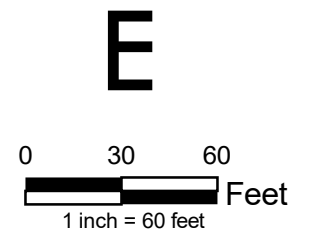

**Tributary to River Des Peres at Olive Blvd**  
*Ranked #6 in the Erosion Category*



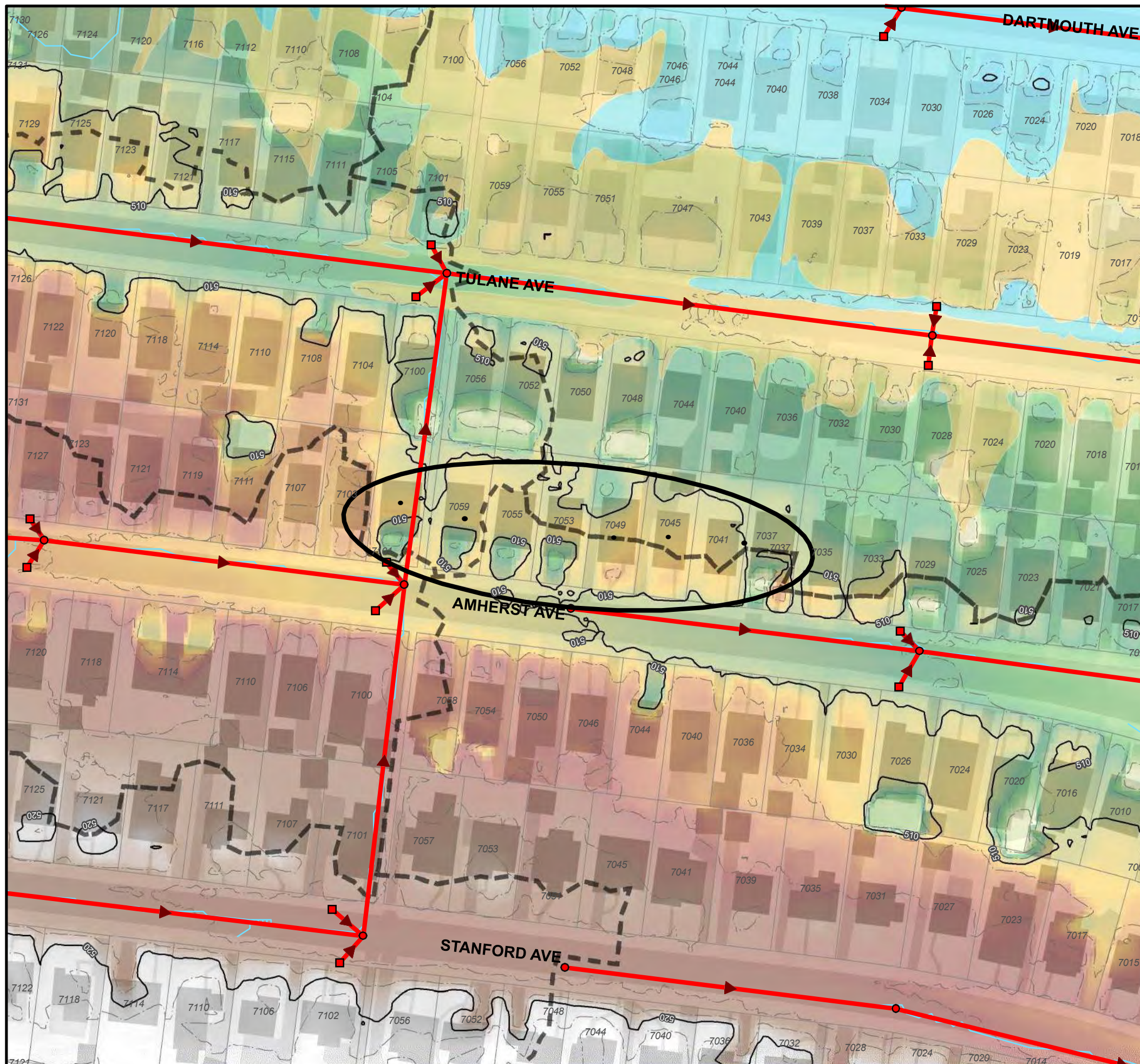

**Problem Description:**

Several basement garages along Amherst Avenue flood from street drainage. Combined sewers with street inlets exist on the street. Amherst Ave is very flat, which reduces inlet capacity.

Although not all of these residents responded, it is likely that 7101, 7059, 7055, 7053, and 7037 Amherst Ave have frequent basement flooding due to water escaping the street and flowing down the driveway.

Grated drains were observed near each garage door. It is likely that each of these are connected into the nearby combined sewer. Therefore, it is possible the flooding is due to backup from the combined sewer main.

The driveway at 7101 Amherst Ave.



The driveway at 7037 Amherst Ave.



Looking east along Amherst Ave towards the inlets between 7033/7029 Amherst Ave.



**Legend**

- Stormwater Problem Point
- Problem Location
- Flow Path Line
- - - Watershed Boundary
- Existing MSD System
  - Combined Inlet
  - Storm Inlet
  - # Storm Intake-Outfall
  - Combined Manhole
  - Sanitary Manhole
  - Storm Manhole
  - Combined Sewer
  - Sanitary Sewer
  - Storm Sewer
- Flood Hazard Zone**
  - 1.0% Annual Chance Flood Hazard
  - 0.2% Annual Chance Flood Hazard
  - Regulatory Floodway

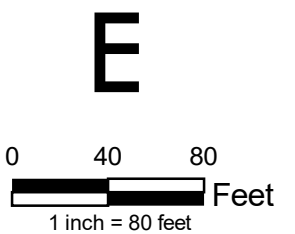

**Amherst Ave**  
*Ranked #1 in the Street Category*



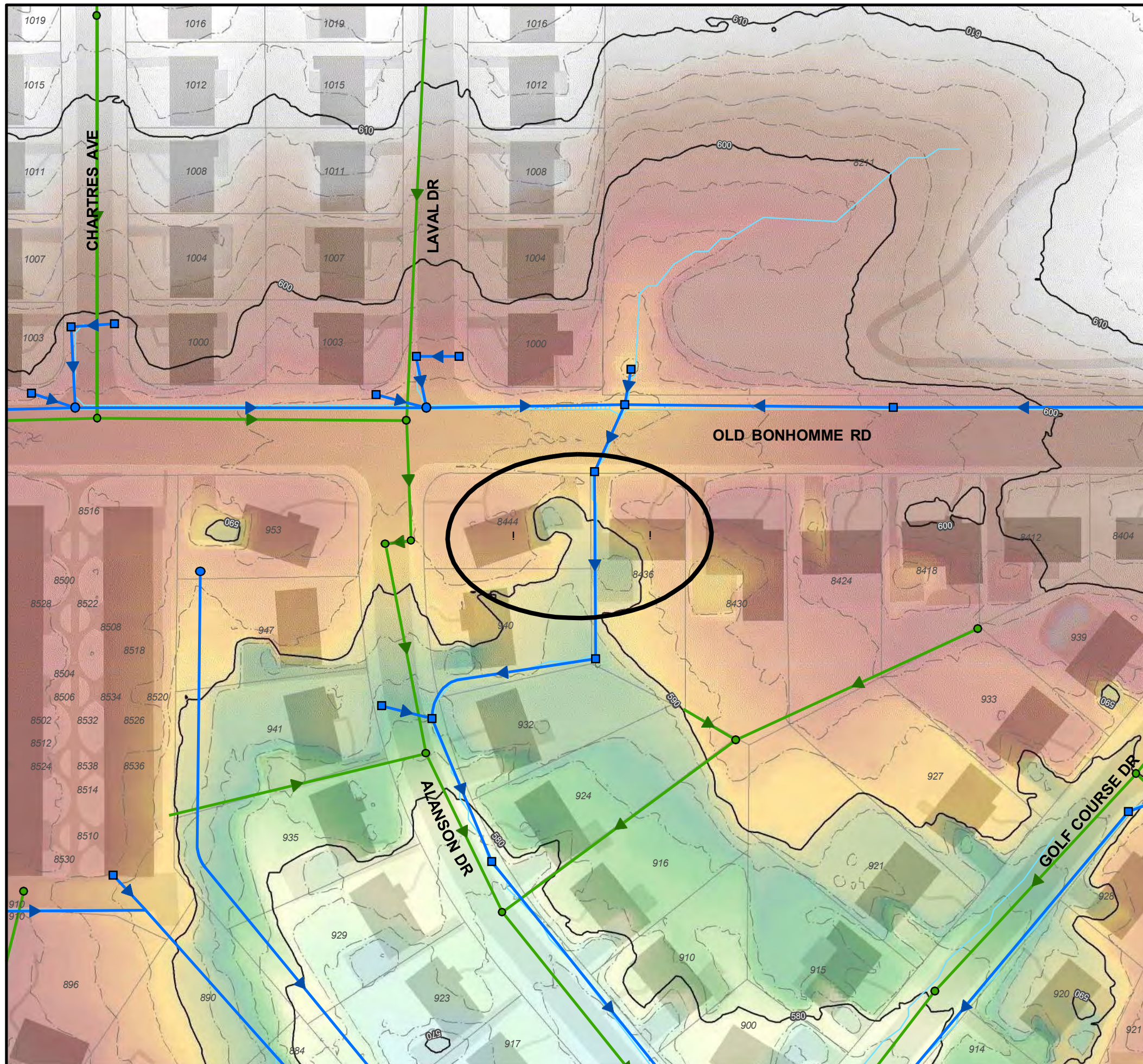

**Problem Description:**

Basement garages at 8444 and 8436 Old Bonhomme Rd flood frequently from water which comes down the driveway at 8436 from the street. There is a triple curb inlet in front of 8436 Old Bonhomme Rd which accepts water from about 1,200 feet of Old Bonhomme Rd. The downstream pipe is 24" in diameter.

MSD has studied the problem and identified storm sewer upsizing as a solution. It may also be beneficial to investigate other opportunities for improvement, such as: A) increase inlet capacity at the street by adding inlets east of the triple inlet, B) raise a portion of the driveway at 8436 to keep water in the street, or C) provide a conveyance path down driveway and towards the at the property corner between #8436 and 940/932 Alanson Dr.



Looking south across Old Bonhomme Rd. #8436 is on the left and #8444 is on the right.



Looking at the ground in front of the driveway at 8436 Old Bonhomme Rd.

**Legend**

- Stormwater Problem Point
- Problem Location
- Flow Path Line
- ▭ Watershed Boundary
- Existing MSD System
  - Combined Inlet
  - Storm Inlet
  - ≠ Storm Intake-Outfall
  - Combined Manhole
  - Sanitary Manhole
  - Storm Manhole
  - Combined Sewer
  - Sanitary Sewer
  - Storm Sewer

**Flood Hazard Zone**

- 1.0% Annual Chance Flood Hazard
- 0.2% Annual Chance Flood Hazard
- Regulatory Floodway

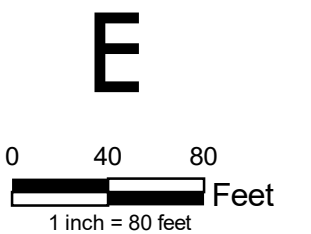

**Old Bonhomme Rd**  
*Ranked #2 in the Street Category*



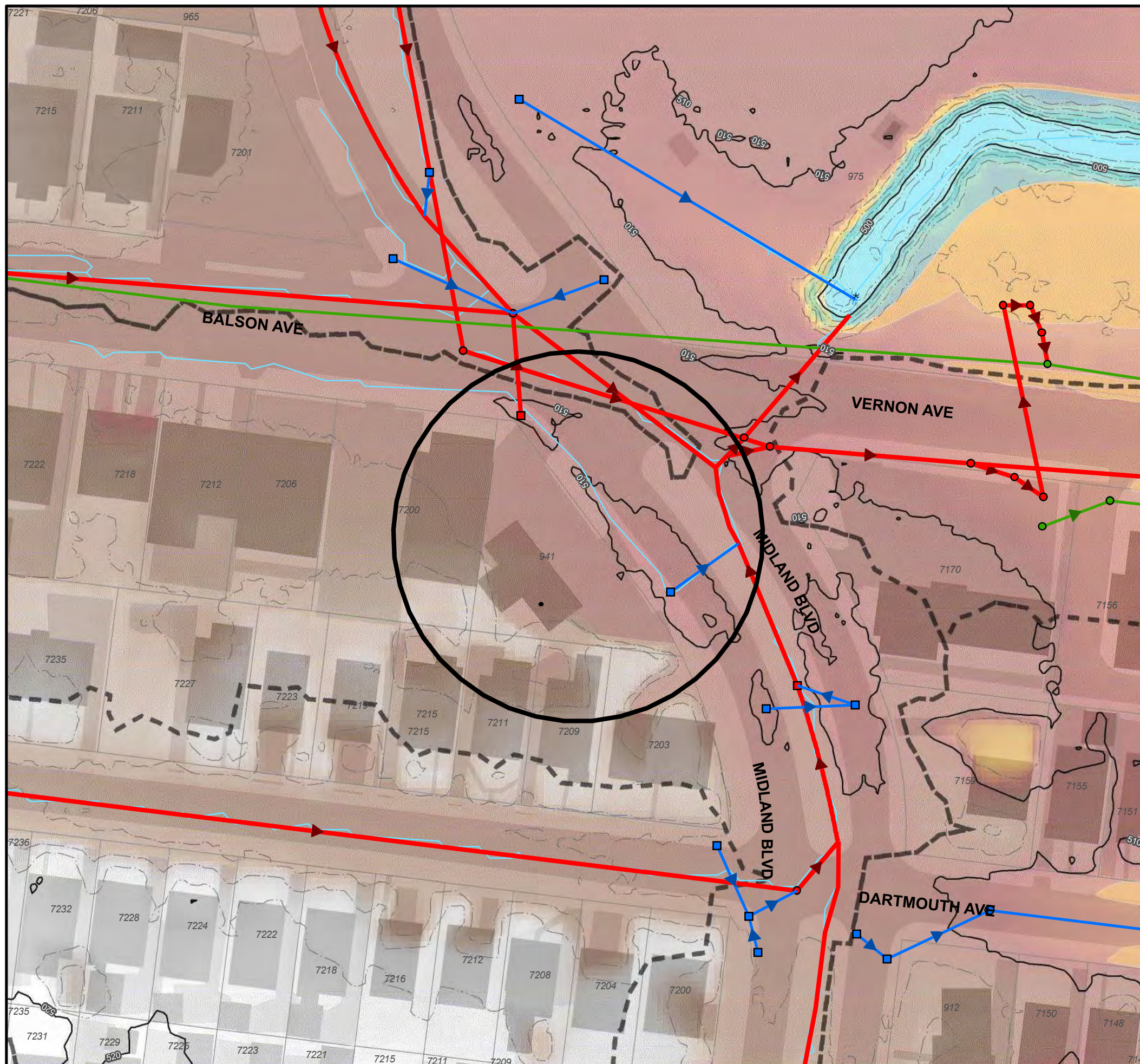

**Problem Description:**  
 The commercial building at 941 Midland Blvd has been flooded by ponded water in the street. The owner indicated that when this happens, the inlets won't drain. Investigation is necessary to determine if the flooding issue is due to inlet capacity, pipe capacity, or high tailwater from the River Des Peres, or a combination of these issues.

The parking lot in front of 941 Midland Blvd.



Looking north towards the inlet at the southwest corner of Midland Blvd and Balson Ave.

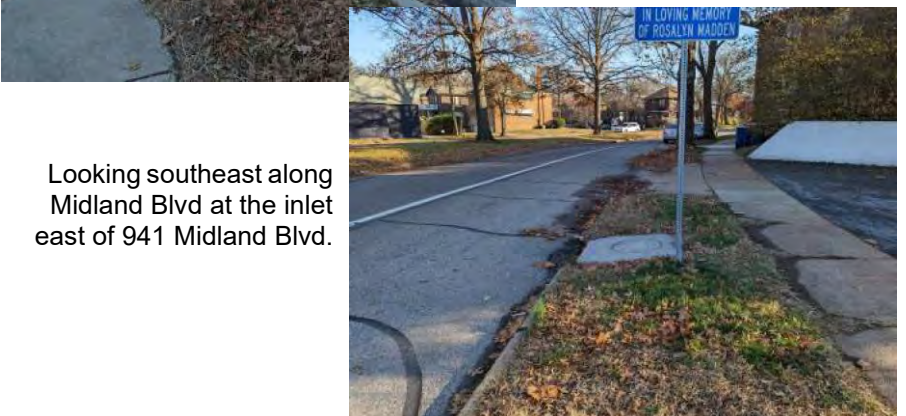

Looking southeast along Midland Blvd at the inlet east of 941 Midland Blvd.

**Legend**

- Stormwater Problem Point
- Problem Location
- Flow Path Line
- - - Watershed Boundary
- Existing MSD System
- Combined Inlet
- Storm Inlet
- # Storm Intake-Outfall
- Combined Manhole
- Sanitary Manhole
- Storm Manhole
- Combined Sewer
- Sanitary Sewer
- Storm Sewer

**Flood Hazard Zone**

- 1.0% Annual Chance Flood Hazard
- 0.2% Annual Chance Flood Hazard
- Regulatory Floodway

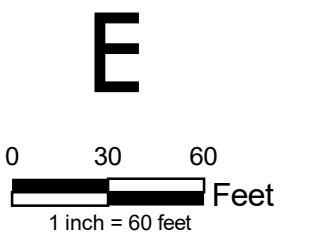

**Midland Blvd and Balson Ave**  
*Ranked #3 in the Street Category*





**Problem Description:**

Residents say that the low point on W Point Ct floods constantly. The street does not have a distinct crown. Asphalt patching has made the street uneven in some places. There are 4 inlets near the low point, but non appear very efficient. There is not a well-defined sag and inlets appear to clog easily with leaves.



Looking towards the grated curb inlet with side intake between #416 and 414. The side intake is rather narrow and the grate is clogged with leaves.



Looking south towards the inlets in front of #414 and 415. Both of these inlets are grated with a side intake.



Looking north towards the northern two inlets on W Point Ct. Both are grated inlets with side intakes.

**Legend**

- Stormwater Problem Point
- Problem Location
- Flow Path Line
- Watershed Boundary
- Combined Inlet
- Storm Inlet
- ⚡ Storm Intake-Outfall
- Combined Manhole
- Sanitary Manhole
- Storm Manhole
- Combined Sewer
- Sanitary Sewer
- Storm Sewer

**Flood Hazard Zone**

- 1.0% Annual Chance Flood Hazard
- 0.2% Annual Chance Flood Hazard
- Regulatory Floodway

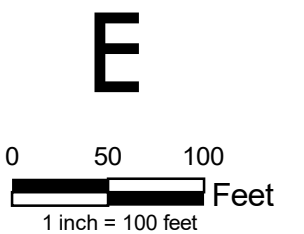

**W Point Ct**  
*Ranked #4 in the Street Category*



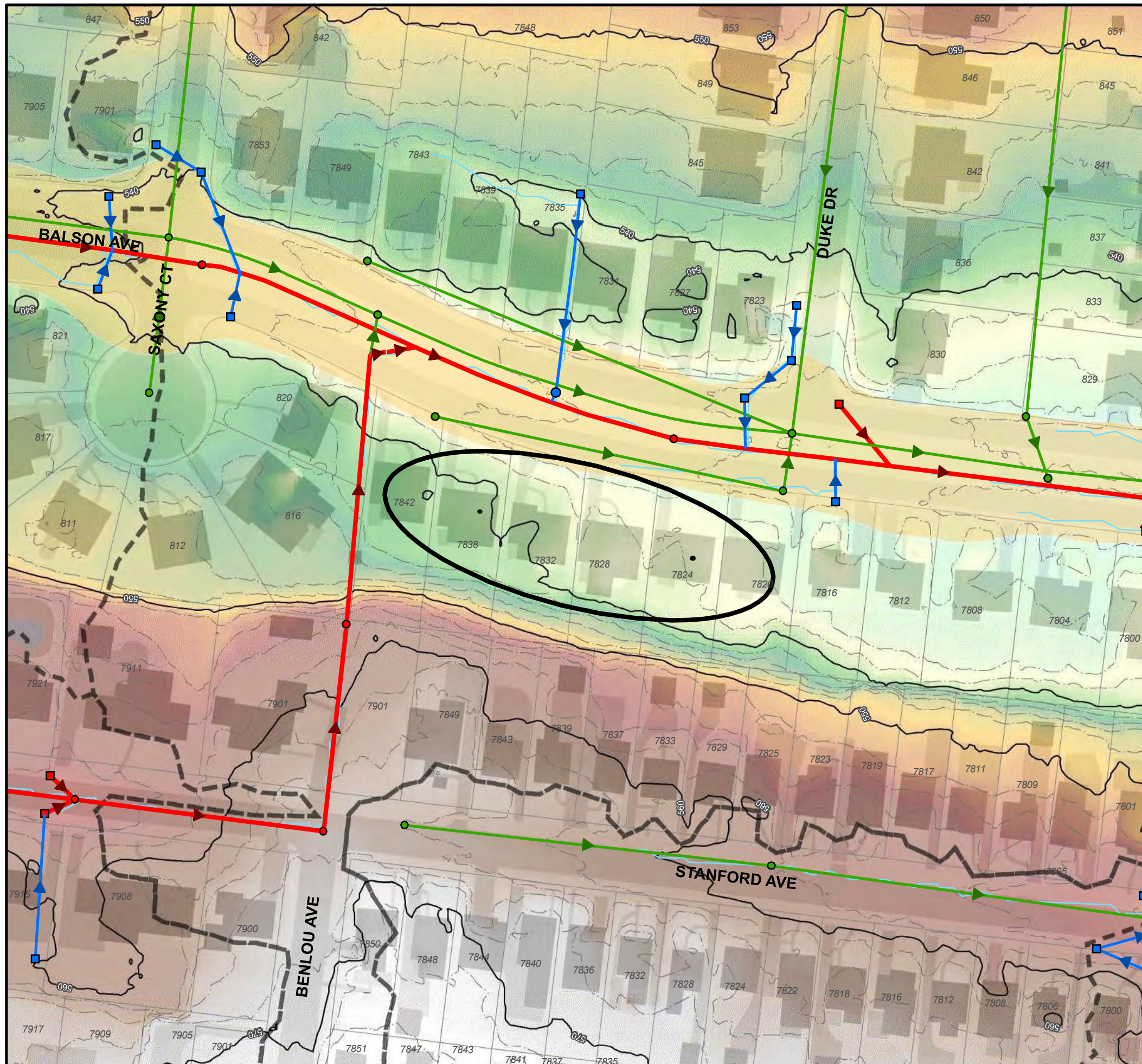

**Problem Description:**

The homes on Stanford Avenue sit about 18 feet higher than the homes on Balson Ave. Between the houses is at a 3:1 slope. The flow path from the backyards to the front yards on Balson Ave is inadequate, causing frequent flooding to at least two of the homes on Balson Ave. The drainage area to the back of the homes is about 1.3 acres.

The basement stairwell at 7838 Balson Ave. Sand bags and sump pumps have been added to try to keep the basement from flooding.



Looking west in the backyard of 7838 Balson Ave. The house is on the right.

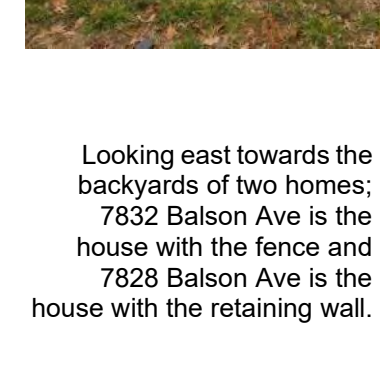

Looking east towards the backyards of two homes; 7832 Balson Ave is the house with the fence and 7828 Balson Ave is the house with the retaining wall.

**Legend**

- Stormwater Problem Point
- Problem Location
- Flow Path Line
- Watershed Boundary
- Existing MSD System
- Combined Inlet
- Storm Inlet
- ⚡ Storm Intake-Outfall
- Combined Manhole
- Sanitary Manhole
- Storm Manhole
- Combined Sewer
- Sanitary Sewer
- Storm Sewer

- Flood Hazard Zone**
- 1.0% Annual Chance Flood Hazard
- 0.2% Annual Chance Flood Hazard
- Regulatory Floodway

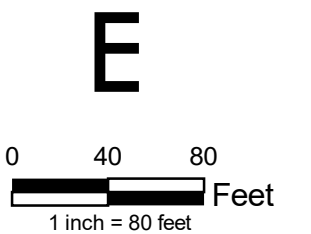

**Balson Ave**

*Ranked #1 in the Backyard Category*



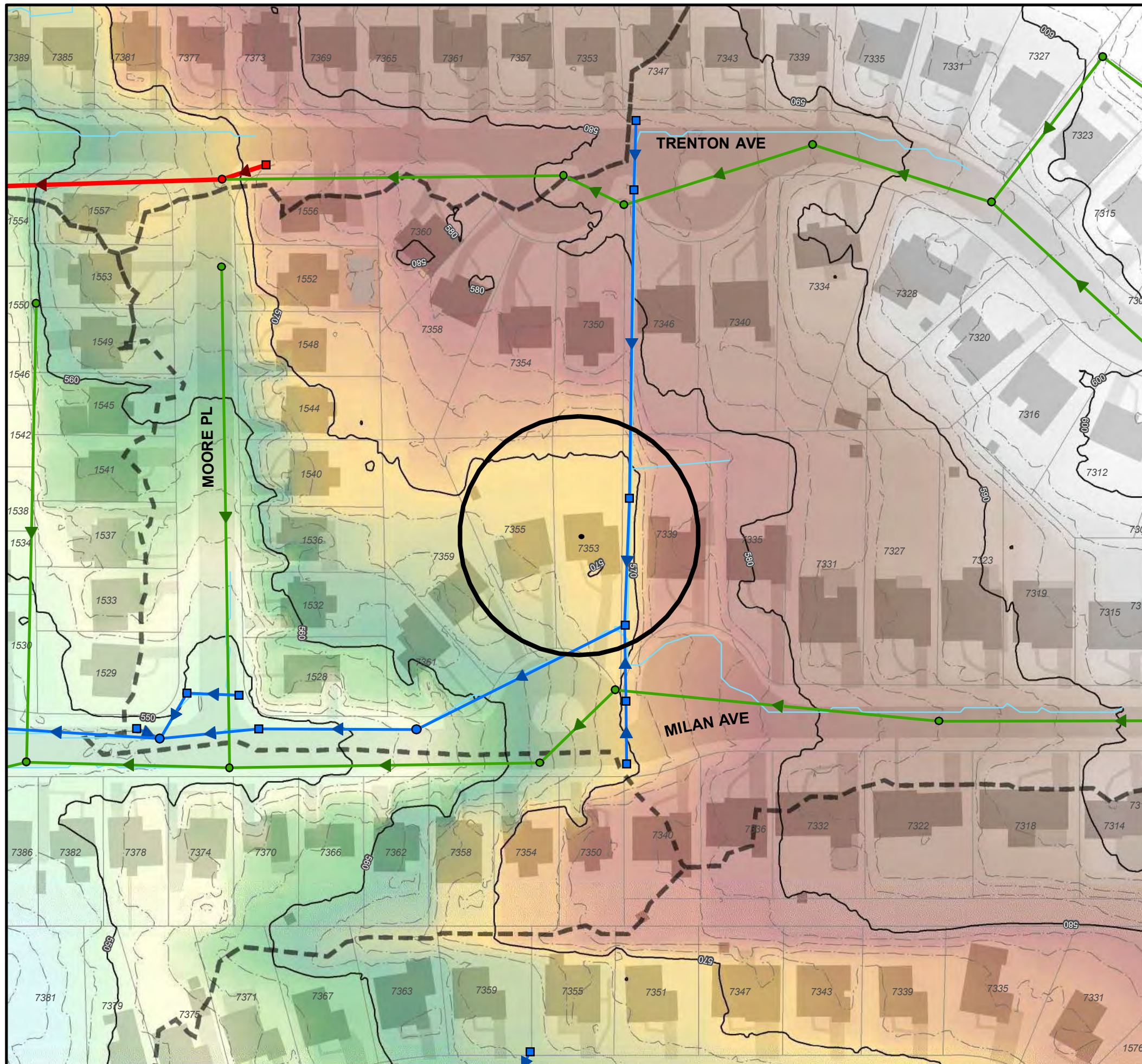

**Problem Description:**  
 About 3 acres of drainage flows to the backyard at 7353 Milan Ave. An area inlet just east of the backyard clogs easily and may also have inadequate capacity. Water backs up, flooding the entire yard until it can flow east. Water has nearly reached the threshold of the back door to the house. The basement has flooded from both seepage and overland flow in 2014, 2015, and 2022.

Looking south along the property line between #7353 and 7339.



Looking towards the back patio at #7353. Ponded water has nearly reached the threshold of the door into the house (not the door to the screened in patio).

Looking north towards the area inlet in the backyards. #7353's backyard is on the left.



**Legend**

- Stormwater Problem Point
- Problem Location
- Flow Path Line
- - - Watershed Boundary
- Existing MSD System
- Combined Inlet
- Storm Inlet
- ≠ Storm Intake-Outfall
- Combined Manhole
- Sanitary Manhole
- Storm Manhole
- Combined Sewer
- Sanitary Sewer
- Storm Sewer

**Flood Hazard Zone**

- 1.0% Annual Chance Flood Hazard
- 0.2% Annual Chance Flood Hazard
- Regulatory Floodway

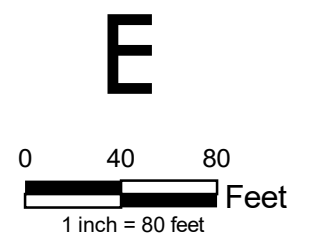

**Milan Ave**  
*Ranked #2 in the Backyard Category*



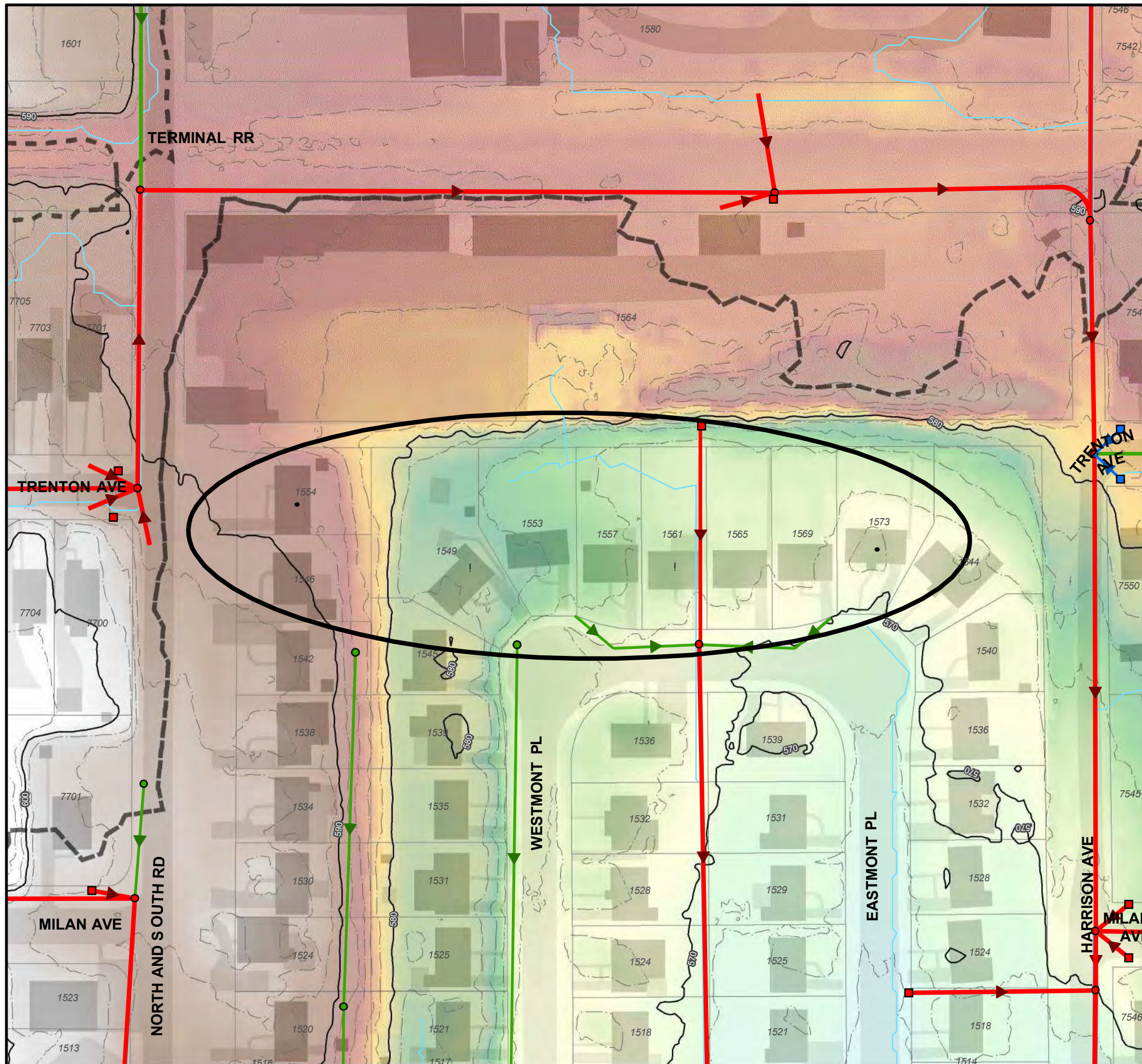

**Problem Description:**

The property north of the Grenville Subdivision sits about 6-10 feet above the backyards of several houses. About 3.3 acres of drainage reaches the backyards of 1561 to 1573 Westmont Place.

The backyards are relatively flat; there is no adequate conveyance which carries water from the backyards to the street, so the yards flood frequently. Seepage occurs into the basements of some of the homes.

There is an inlet behind 1561, but only about half of a side is able to accept water due to grading issues. Note the inlet appears to be in a strip of ROW between the houses and business.

Looking northwest towards the strip of ROW between homes (on the left) and the business to the north (on the right).



Looking towards the inlet north of #1561. Due to grading, the inlet does not appear to collect much runoff.

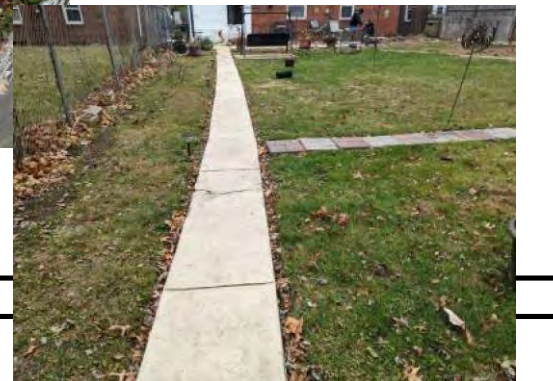

Looking south towards the backyard at #1561.

**Legend**

- |                                   |                        |
|-----------------------------------|------------------------|
| ● Stormwater Problem Point        | Existing MSD System    |
| □ Problem Location                | ■ Combined Inlet       |
| — Flow Path Line                  | ■ Storm Inlet          |
| ⋮ Watershed Boundary              | # Storm Intake-Outfall |
| <b>Flood Hazard Zone</b>          |                        |
| ■ 1.0% Annual Chance Flood Hazard | ● Combined Manhole     |
| ■ 0.2% Annual Chance Flood Hazard | ● Sanitary Manhole     |
| ■ Regulatory Floodway             | ● Storm Manhole        |
|                                   | → Combined Sewer       |
|                                   | → Sanitary Sewer       |
|                                   | → Storm Sewer          |

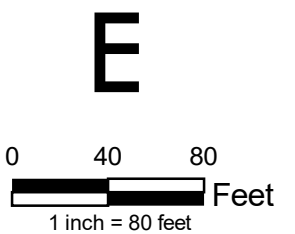

**Grenville Subdivision**  
*Ranked #3 in the Backyard Category*



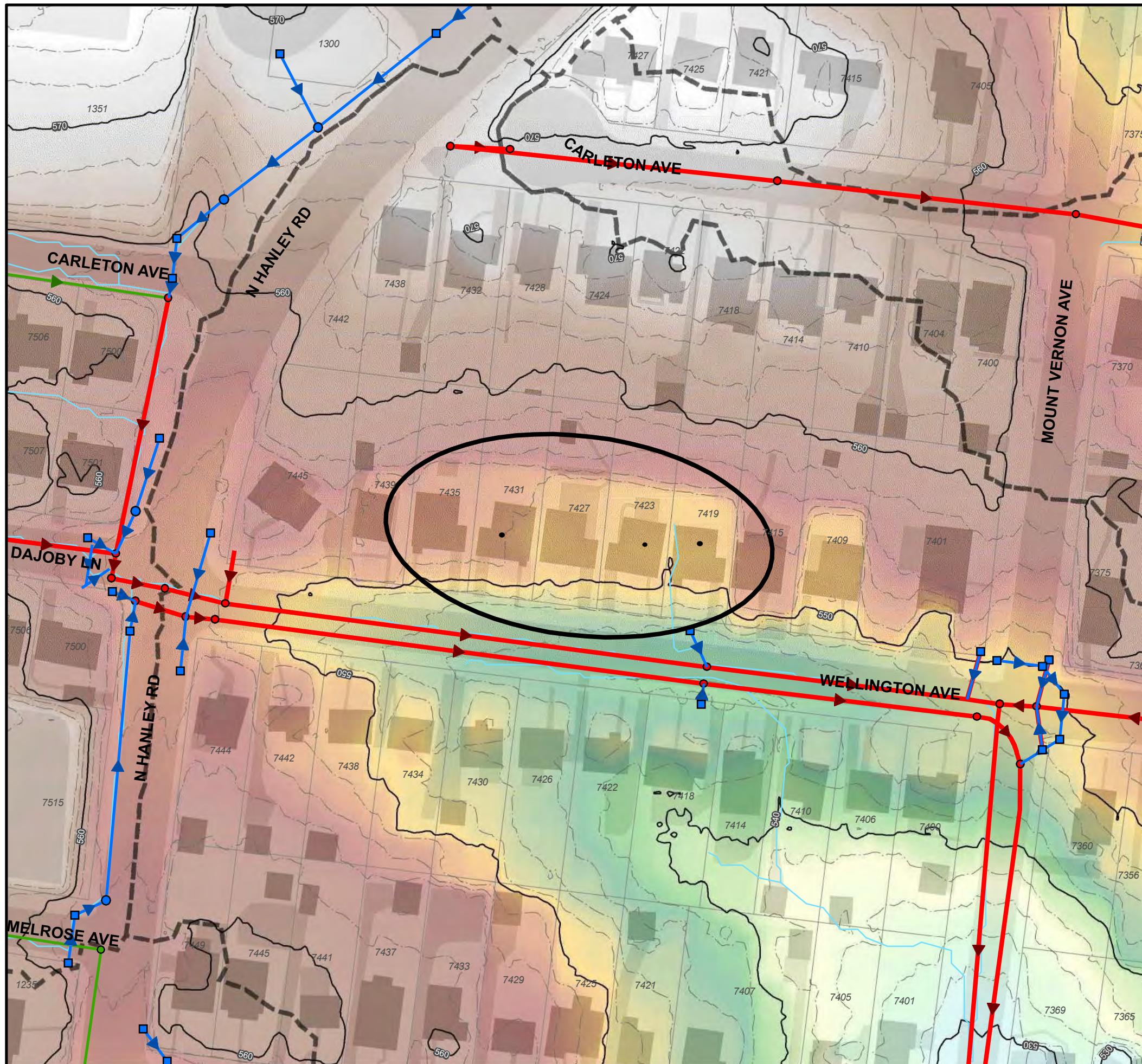

**Problem Description:**

About 2 acres of drainage reach the backyards between 7427-7419 Wellington Ave. There is not an adequate route for runoff to get past the houses and to the street, which is about 6 feet lower than the homes. As a result, the yards and basements of homes flood frequently.

It should be noted that there is a low point on the south end of the cul-de-sac for Carleton Ave which contributes to the drainage area; however, this area is not as significant as the contributing drainage area which includes the yards and homes of the surrounding properties.

Looking southwest towards the low point on Carleton Ave. The low point is near the red car; this area ponds until it overflows towards the backyards of the houses on Wellington.

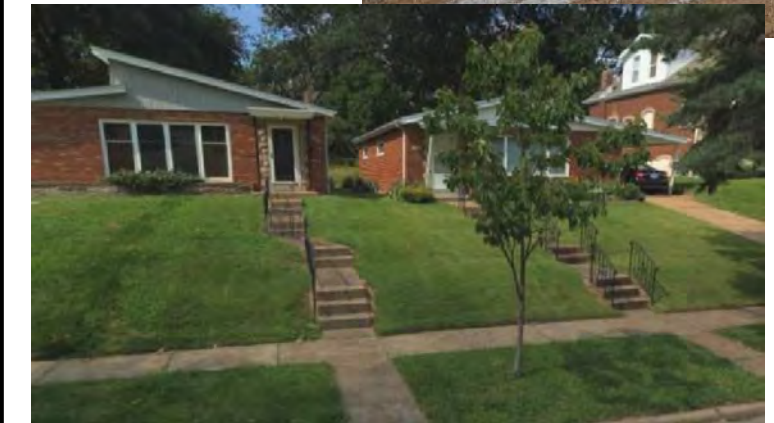

Looking north between #7423 (on the left) and #7419 (on the right). The space between houses may convey some of the runoff from the backyards, but the grading and available space is insufficient.

**Legend**

- Stormwater Problem Point
- Problem Location
- Flow Path Line
- Watershed Boundary
- Flood Hazard Zone**
- 1.0% Annual Chance Flood Hazard
- 0.2% Annual Chance Flood Hazard
- Regulatory Floodway
- Existing MSD System**
- Combined Inlet
- Storm Inlet
- Storm Intake-Outfall
- Combined Manhole
- Sanitary Manhole
- Storm Manhole
- Combined Sewer
- Sanitary Sewer
- Storm Sewer

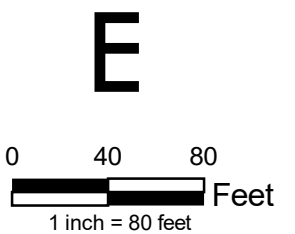

**Wellington Ave**  
*Ranked #4 in the Backyard Category*



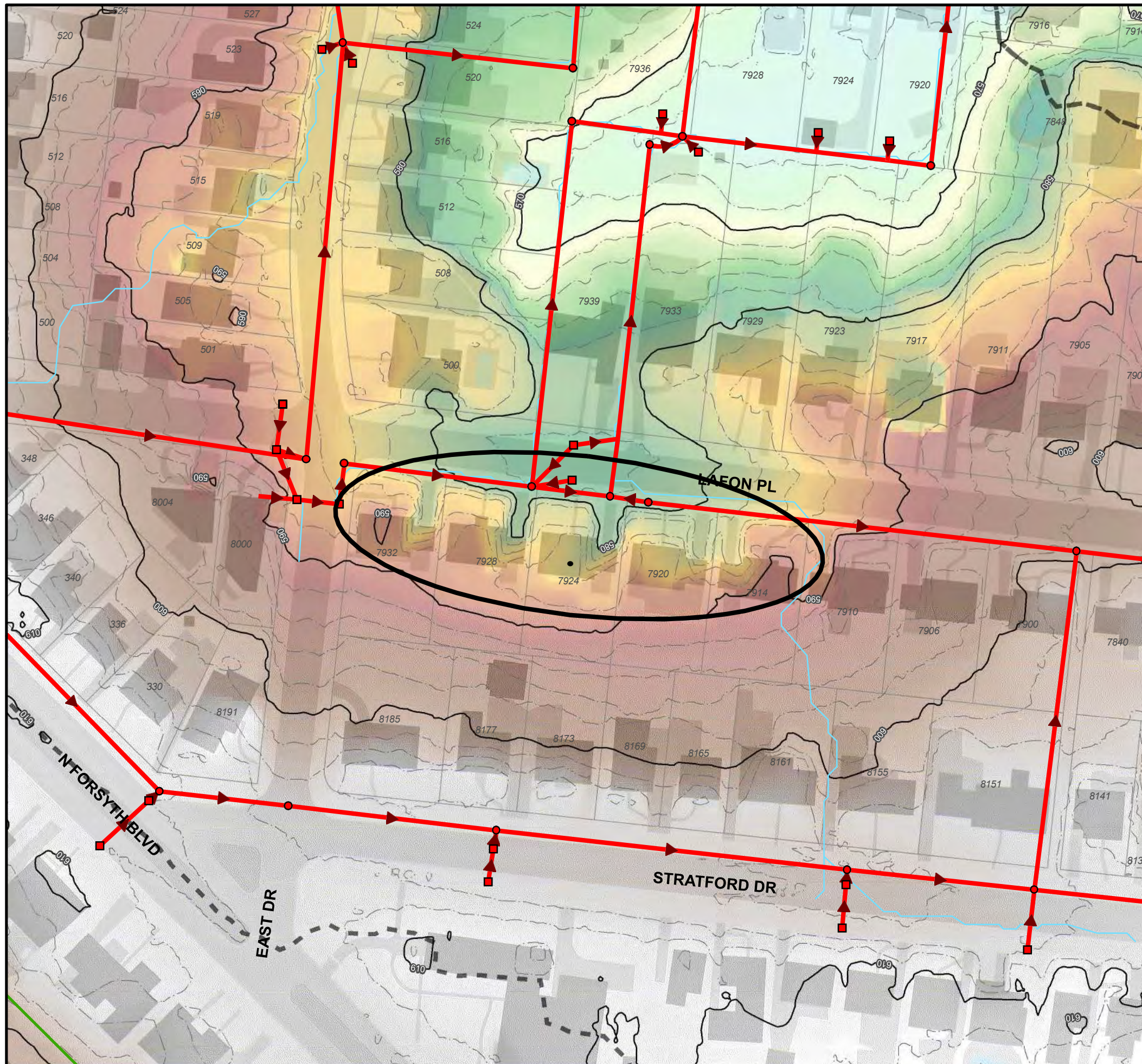

**Problem Description:**

About 2.3 acres of drainage flows to the backyards of three houses, causing flooding to yards and basements. There is no flow path to carry runoff past the houses and to the inlets in the street.

The houses in this area have basement tuck-under garages. The street and sidewalk flood but the basement garages have not flooded.

Looking north between #7924 and 7928 towards erosion and a yard drain.

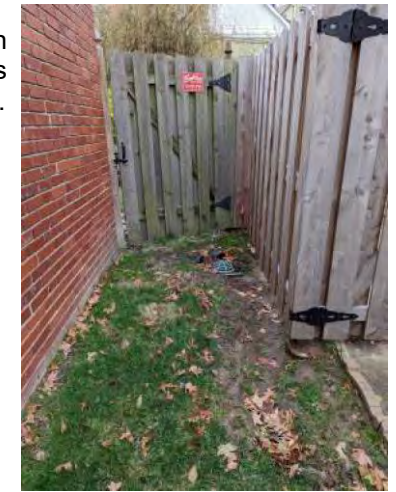

Looking west in the backyard of 7924 Lafon Pl. The house is out of frame on the right. The yard slopes towards the back of the house.



Looking east along the back of 7924 Lafon Pl. A yard drain was installed in an attempt to reduce ponding near the house.

**Legend**

- Stormwater Problem Point
- Problem Location
- Flow Path Line
- Watershed Boundary
- Flood Hazard Zone**
- 1.0% Annual Chance Flood Hazard
- 0.2% Annual Chance Flood Hazard
- Regulatory Floodway
- Existing MSD System**
- Combined Inlet
- Storm Inlet
- Storm Intake-Outfall
- Combined Manhole
- Sanitary Manhole
- Storm Manhole
- Combined Sewer
- Sanitary Sewer
- Storm Sewer

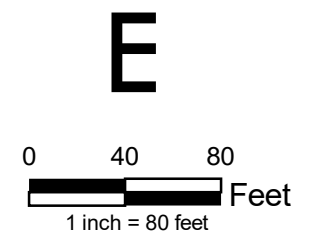

**Clayton Gardens Subdivision**  
*Ranked #5 in the Backyard Category*



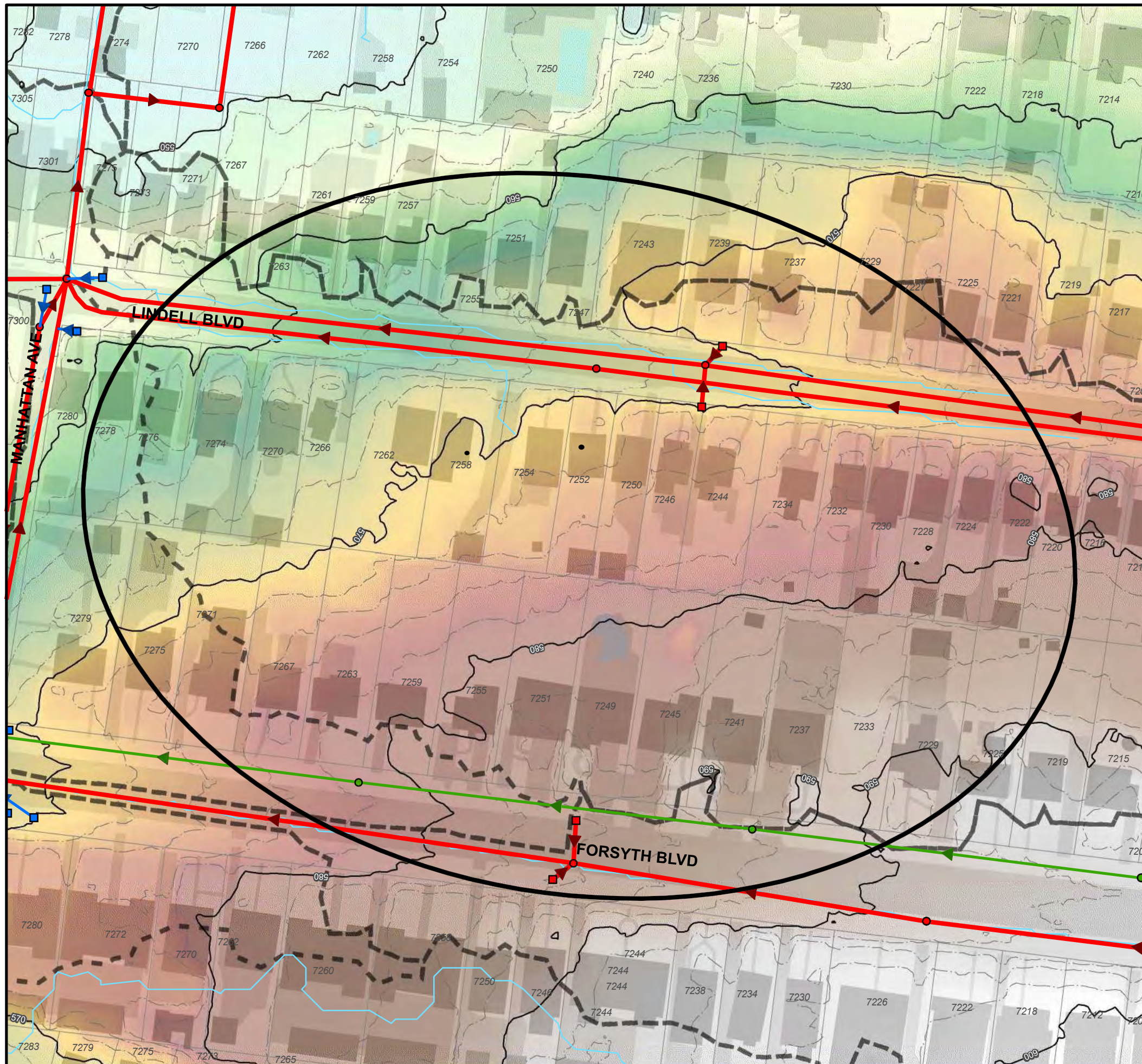

**Problem Description:**

The homes on Forsyth Blvd drain to the backyards of Lindell Blvd. There is no defined path for runoff to continue flowing to the street, so the yards, detached garages, and basements have frequent flooding. The drainage area to the back of the homes is about 2.3 acres.

Looking west towards the backyard at 7258 Lindell Blvd. The stairwell to the basement is under the porch.



Looking north between #7252 (on the left) and #7250 (on the right). Basement windows are within 1-3 inches of the driveway - a potential source of flooding to the basements.



Looking west towards the backyard at 7252 Lindell Blvd. Ponding occurs near the steps to the patio. There is a stairwell to the basement under the porch.

**Legend**

- |  |                        |
|--|------------------------|
| ● Stormwater Problem Point                 | Existing MSD System    |
| □ Problem Location                         | ■ Combined Inlet       |
| — Flow Path Line                           | ■ Storm Inlet          |
| --- Watershed Boundary                     | # Storm Intake-Outfall |
| <b>Flood Hazard Zone</b>                   | ● Combined Manhole     |
| Light Blue 1.0% Annual Chance Flood Hazard | ● Sanitary Manhole     |
| Yellow 0.2% Annual Chance Flood Hazard     | ● Storm Manhole        |
| Light Blue Regulatory Floodway             | → Combined Sewer       |
|  | → Sanitary Sewer       |
|  | → Storm Sewer          |

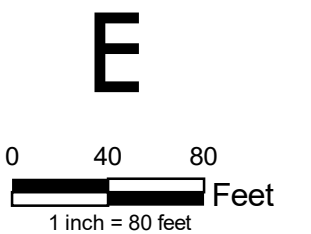

**Forsyth Place Subdivision**  
*Ranked #6 in the Backyard Category*



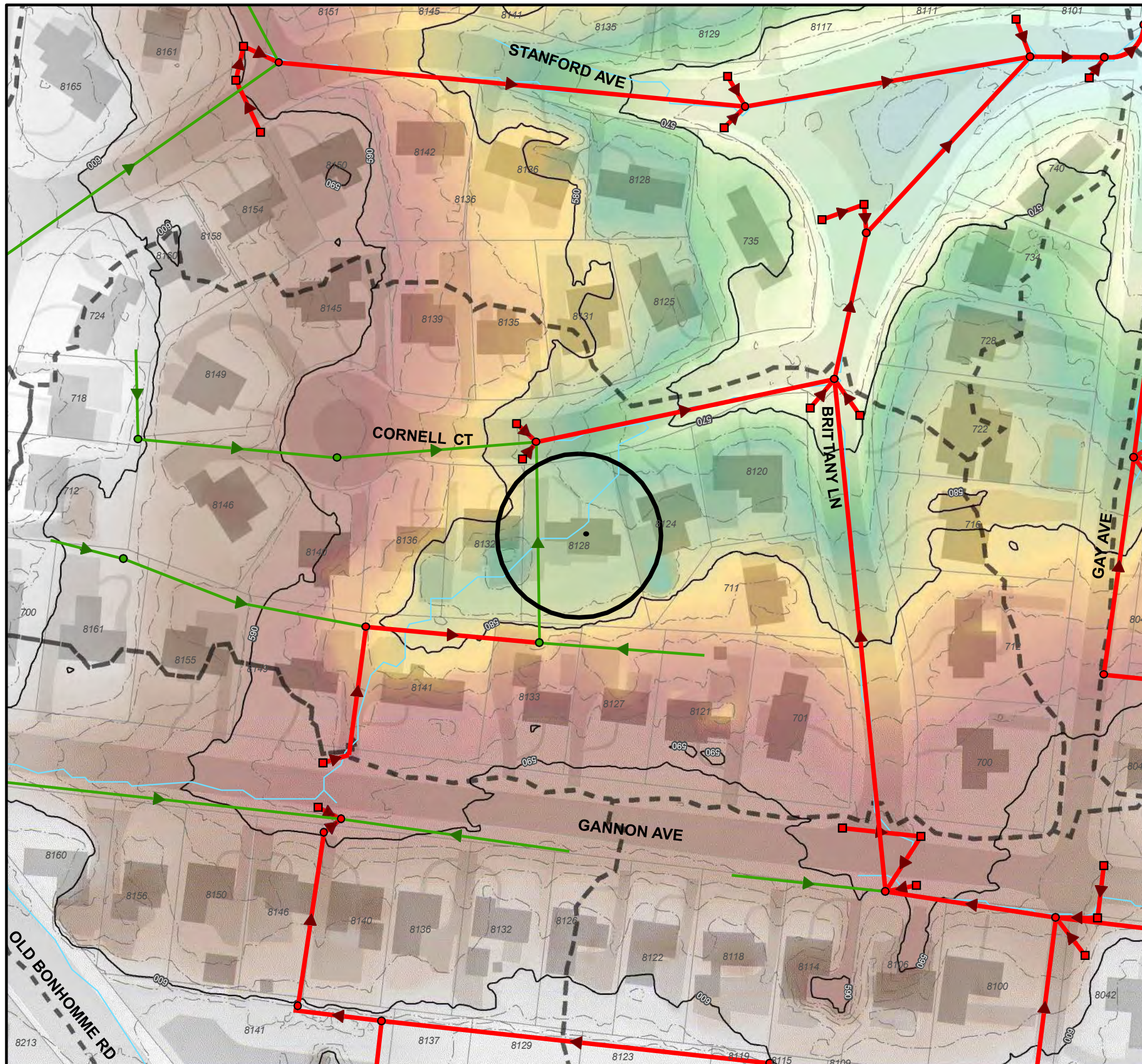

**Problem Description:**

About 1.8 acres of drainage reaches the backyards of 8132 and 8128 Cornell Ct. #8132 has a basement garage which flooded significantly in the July 2022 events. #8128 has frequent yard flooding as well as basement seepage.

Looking towards the backyard of 8132 Cornell Ct; the basement garage has flooded since it is the low point of about 1.8 acres.



Looking west towards the backyard of #8132.

Looking southeast towards the backyard of 8128. The yard is sloped towards the house.



**Legend**

- Stormwater Problem Point
- Problem Location
- Flow Path Line
- - - Watershed Boundary
- Existing MSD System
  - Combined Inlet
  - Storm Inlet
  - ≠ Storm Intake-Outfall
  - Combined Manhole
  - Sanitary Manhole
  - Storm Manhole
  - Combined Sewer
  - Sanitary Sewer
  - Storm Sewer
- Flood Hazard Zone
  - 1.0% Annual Chance Flood Hazard
  - 0.2% Annual Chance Flood Hazard
  - Regulatory Floodway

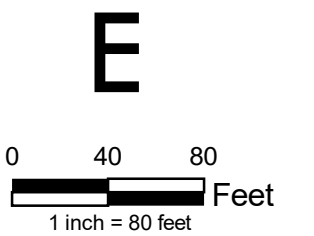

**Cornell Ct**  
*Ranked #7 in the Backyard Category*



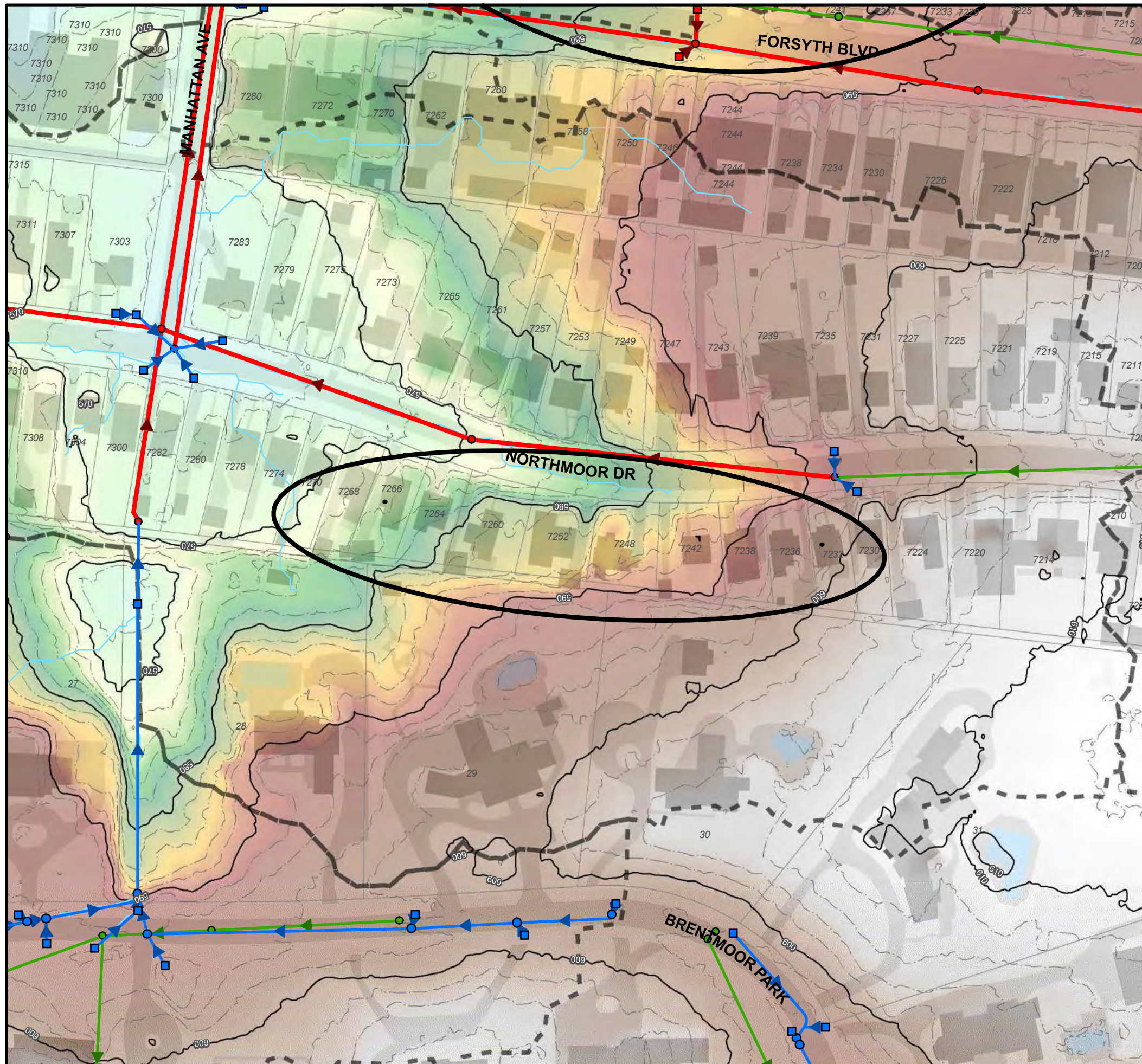

**Problem Description:**

The homes on Brentmoor Park drain to the backyards on Northmoor Dr. The backyards of some homes receive about 1 to 1.5 acres of drainage. The drainage path past the houses varies; some homes have ineffective conveyance past the house, causing yard and basement flooding.

A slotted drain was installed by the homeowner at 7232 Northmoor Dr to reduce ponding against the house. This type of private drainage is common in the area.

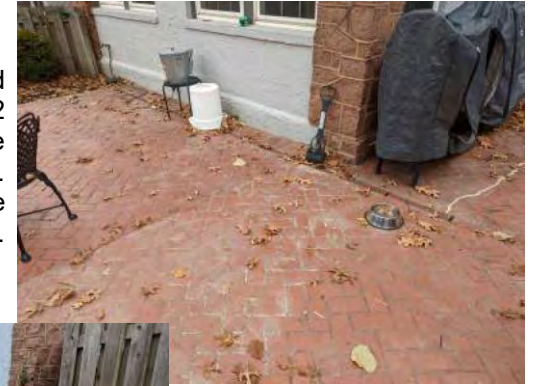

Looking north between #7236 (on the left) and #7232 (on the right). The tuck-under garage is at risk of flooding since the main flow path for water in the backyards is to flow down this driveway.



Looking east towards the backyard of 7236. The yard slopes towards the house; this is typical of the backyards in this area.

**Legend**

- Stormwater Problem Point
- Problem Location
- Flow Path Line
- - - Watershed Boundary
- Existing MSD System
  - Combined Inlet
  - Storm Inlet
  - # Storm Intake-Outfall
  - Combined Manhole
  - Sanitary Manhole
  - Storm Manhole
  - Combined Sewer
  - Sanitary Sewer
  - Storm Sewer
- Flood Hazard Zone**
  - 1.0% Annual Chance Flood Hazard
  - 0.2% Annual Chance Flood Hazard
  - Regulatory Floodway

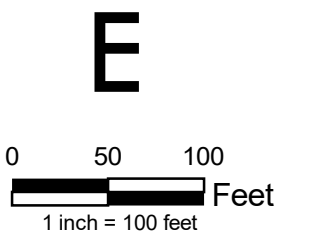

**Northmoor Park Subdivision**

*Ranked #8 in the Backyard Category*